

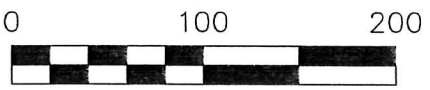

PAINT TOWNSHIP
3RD. QTR., LOT 28
T-10 N; R-4 W
HOLMES COUNTY, OHIO

SURVEYED FOR: ORUS MAST



SCALE: 1"=100'

- 5/8" REBAR FOUND UNLESS OTHERWISE NOTED
- 5/8" REBAR SET WITH I.D. CAP I.D. CAP MARKED "BAKER 6938"

BEARINGS FROM OHIO STATE PLANE COORDINATE SYSTEM, NORTH ZONE, N.A.D. 83



I CERTIFY THIS SURVEY TO BE CORRECT TO THE BEST OF MY KNOWLEDGE.

AL
 AARON L. GERBER P.S. 8379
 DATE: MAY 28, 2019
 ALG\VJD
 FILE NAME: WORK5\S-259-19

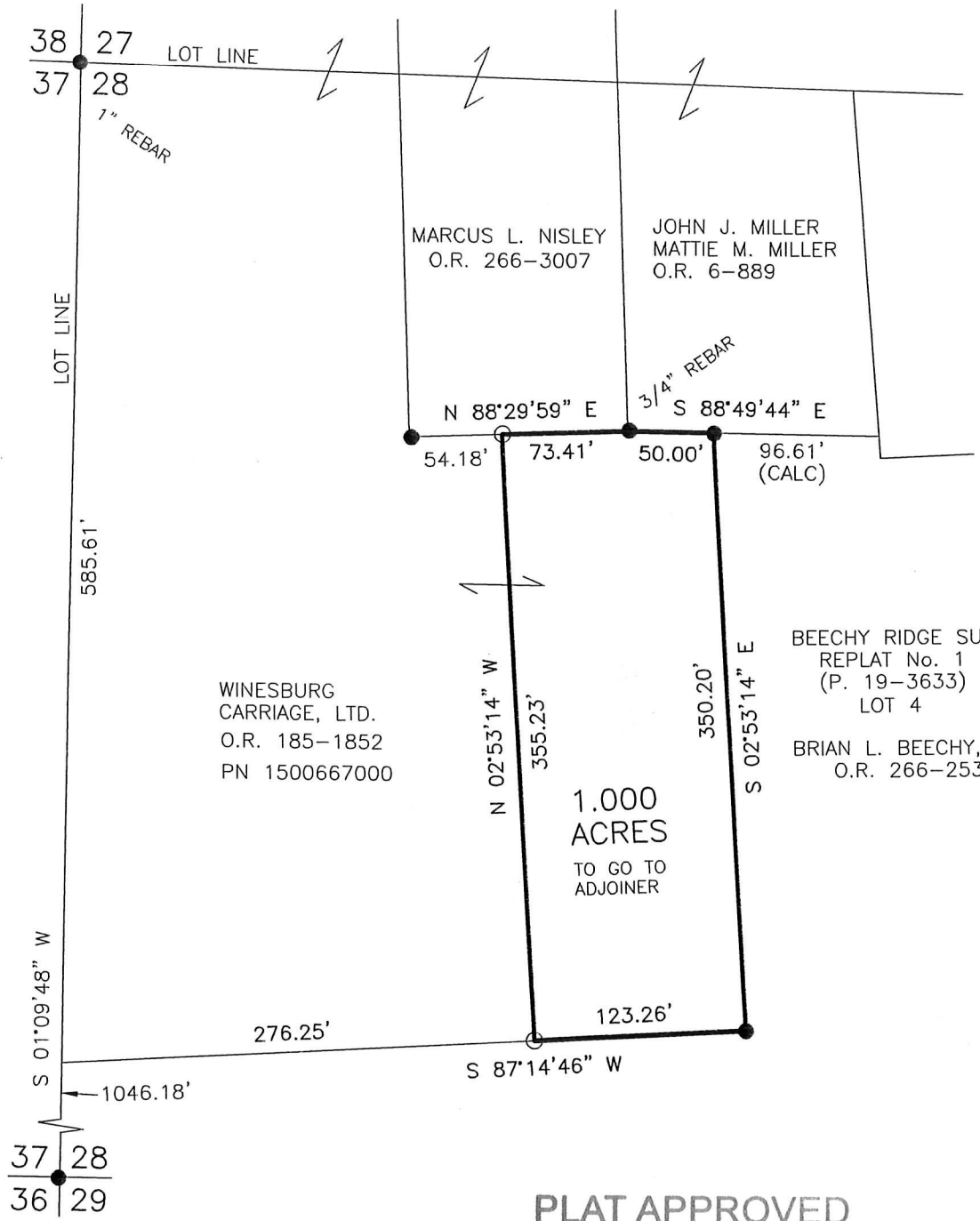

201900002818
 B: 19 P: 3791
 FILED FOR RECORD IN
 HOLMES COUNTY, OH
 ANITA HALL, COUNTY RECORDER
 06/26/2019 12:20 PM
 SMALL PLAT . 40.00
 PAGES: 1
 OKV 268 page 2376

APPROVED FOR TRANSFER ONLY
 NO SUBDIVISION PLAT REQUIRED
 (O.R.C. 711.001 & 711.131)
 Lot(s) not for building unless approved by Board of Health.
 HOLMES CO. PLANNING COMMISSION
 By: *u* Date: *6/11/19*



BEECHY RIDGE SUBDIVISION
 REPLAT No. 1
 (P. 19-3633)
 LOT 4
 BRIAN L. BEECHY, TRUSTEE
 O.R. 266-2534

- REFERENCES
- O.R. VOL. 6 PAGE 889
 - O.R. VOL. 266 PAGE 3007
 - O.R. VOL. 185 PAGE 1852
 - PLAT VOL. 19 PAGE 3633
 - PLAT VOL. 3 PAGE 92 B
 - PLAT VOL. 7 PAGE 628



BAKER SURVEYING, LLC
 138 N. CLAY STREET
 MILLERSBURG, OHIO 44654
 PH. 330-674-4788
 FAX 330-674-6027

EMAIL: bakersurveying@gmail.com

PLAT APPROVED

6/11/2019