

S 86°49'13" E 452.88'

20190002518
B: 19 P: 3769
FILED FOR RECORD IN
HOLMES COUNTY, OH
ANITA HALL, COUNTY RECORDER
06/12/2019 11:25 AM
SMALL PLAT . 40.00
PAGES: 1

ORV 268 Pg 981

MAP OF SURVEY OF A 0.708 ACRE PARCEL

SW QUARTER OF SECTION 9
T-8-N; R-9-W
RICHLAND TOWNSHIP
HOLMES COUNTY, OHIO

JERRY HAGY &
BRENDA S. HAGY
O.R. V-264, P-4201
PPN. 2100317002

REFERENCE SURVEY:
PLAT VOL. 19, PG. 566
PLAT VOL. 19, PG. 3505

BASIS OF BEARING:
THE BEARINGS AS SHOWN HEREON ARE
RELATIVE TO GRID NORTH OF THE OHIO
STATE PLANE COORDINATE SYSTEM,
NAD 83 DATUM

- CAPPED PIN FOUND WITH I.D. CAP MARKED "LINGENFELTER" (UNLESS NOTED)
- 5/8" REBAR SET WITH I.D. CAP MARKED "LINGENFELTER"



Distances shown hereon are expressed in feet and decimal parts thereof, bearings are used to express angles only, iron pins or monuments were found or set as indicated hereon. All of which I believe to be correct to the best of my knowledge.

By: Jason J. Lingenfelter 5-15-19
JASON J. LINGENFELTER, P.S. #8499 DATE

CENTERLINE OF AN EXISTING 30' EASEMENT
PLAT VOL. 19, PG. 566

APPROVED FOR TRANSFER ONLY
NO SUBDIVISION PLAT REQUIRED
(O.R.C. 711.001 & 711.131)
Lot(s) not for building unless
approved by Board of Health. **HCPC**
HOLMES CO. PLANNING COMMISSION
By: 27 Date: 6/11/19

BRENDA S. MARMET
O.R. V-185, P-1204
O.R. V-185, P-1209
PPN. 2100317001

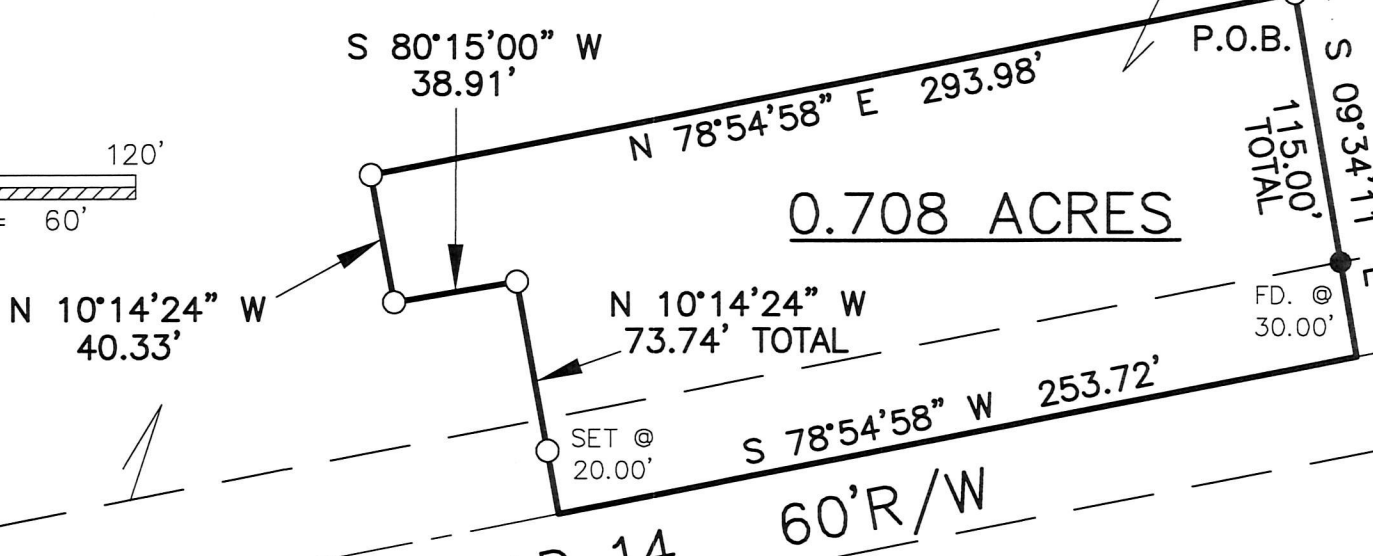
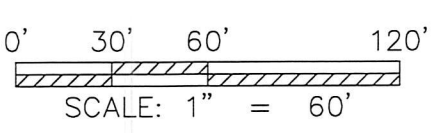

TOWNSHIP ROAD 14
60'R/W

PLAT APPROVED
6/7/2019 TD