

SCALE: 1"=60'

- ▲ R.R. SPIKE FOUND
- 5/8" REBAR FOUND UNLESS OTHERWISE NOTED
- 5/8" REBAR SET WITH I.D. CAP I.D. CAP MARKED "BAKER 6938"

REFERENCES

DEED VOL. 216 PAGE 857  
 O.R. VOL. 262 PAGE 4430  
 PLAT VOL. 4 PAGE 158  
 PLAT VOL. 5 PAGE 524  
 PLAT VOL. 8 PAGE 579  
 BEARINGS ASSUMED



I CERTIFY THIS SURVEY TO BE CORRECT TO THE BEST OF MY KNOWLEDGE.

*Donald C. Baker*  
 DONALD C. BAKER P.S. 6938  
 DATE: MAY 9, 2019  
 KES  
 FILE NAME: WORK6\S-242-19

PAINT TOWNSHIP  
 N.E. QTR. SECTION 32  
 T-15 N; R-11 W  
 HOLMES COUNTY, OHIO

SURVEYED FOR: TIM HERSHBERGER

201900002490

B: 19 P: 3767  
 FILED FOR RECORD IN  
 HOLMES COUNTY, OH  
 ANITA HALL, COUNTY RECORDER  
 06/11/2019 09:44 AM  
 SMALL PLAT . 40.00  
 PAGES: 1

ORV 268 PG 796

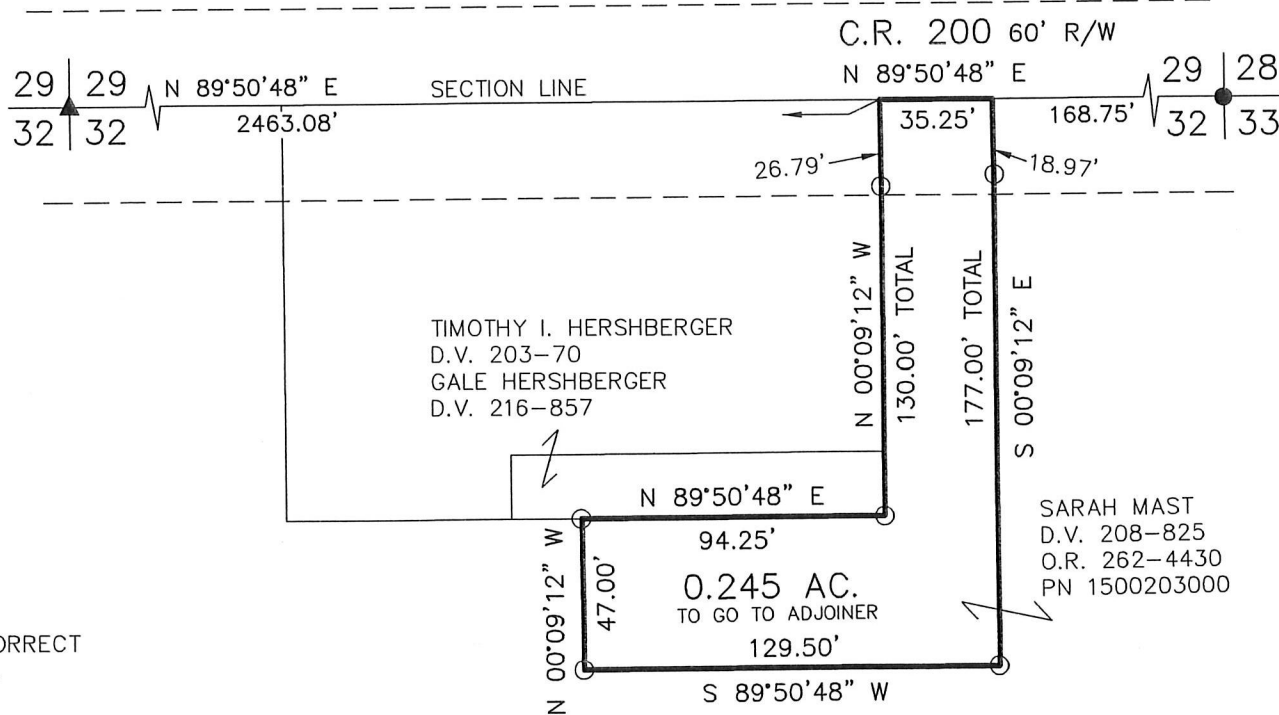

APPROVED FOR TRANSFER ONLY  
 NO SUBDIVISION PLAT REQUIRED  
 (O.R.C. 711.001 & 711.131)  
 Lot(s) not for building purposes  
 approved by Board of Health.  
 HOLMES CO. PLANNING COMMISSION  
 By \_\_\_\_\_ Date 5/24/19

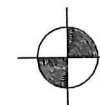

BAKER SURVEYING, LLC  
 138 N. CLAY STREET  
 MILLERSBURG, OHIO 44654  
 PH. 330-674-4788  
 FAX 330-674-6027

PLAT APPROVED

5/24/2019 TB

