

CLARK TOWNSHIP
S.W. & S.E. QTRS.
SECTION 17
T-8 N; R-5 W
HOLMES COUNTY, OHIO

SURVEYED FOR: ELI S. MILLER

201900002275
B: 19 P: 3754
FILED FOR RECORD IN
HOLMES COUNTY, OH
ANITA HALL, COUNTY RECORDER
05/24/2019 12:22 PM
SMALL PLAT . 40.00
PAGES: 1
ORV 267 page 7085
INDEXED

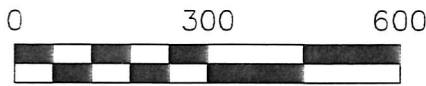
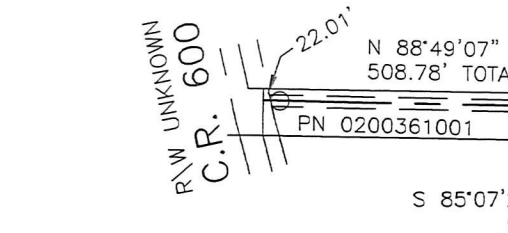

SCALE: 1"=300'

- STONE FOUND
- ▲ R.R. SPIKE FOUND
- 5/8" REBAR FOUND UNLESS OTHERWISE NOTED
- 5/8" REBAR SET WITH I.D. CAP I.D. CAP MARKED "BAKER 6938"



I CERTIFY THIS SURVEY TO BE CORRECT TO THE BEST OF MY KNOWLEDGE.

A.L.G.
AARON L. GERBER P.S. 8379
DATE: FEB. 15, 2019
ALG
FILE NAME: WORK5\S-12-19

BAKER SURVEYING, LLC
138 N. CLAY STREET
MILLERSBURG, OHIO 44654
PH. 330-674-4788
FAX 330-674-6027
EMAIL: bakersurveying@gmail.com

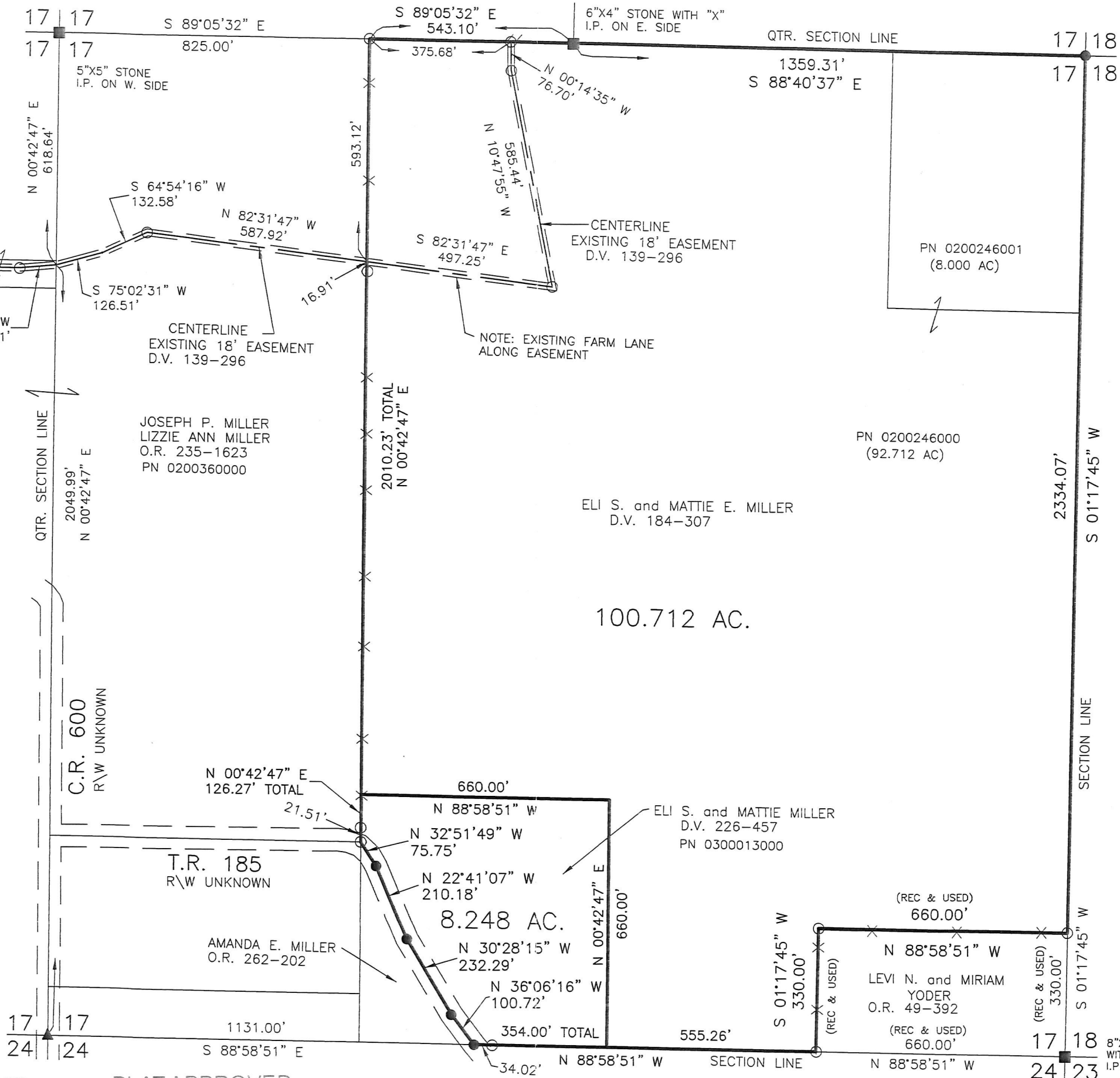

PLAT APPROVED

4/16/2019 TD

APPROVED FOR TRANSFER ONLY
NO SUBDIVISION PLAT REQUIRED
(O.R.C. 711.001 & 711.131)
Lot(s) not for building unless approved by Board of Health.
HOLMES CO. PLANNING COMMISSION
By: *[Signature]* Date: 4/16/19

NOTE: THE LOCATION OF THE EASEMENT SHOWN ON THIS PLAT IS BASED UPON AN EXISTING EASEMENT DESCRIBED IN DEED VOL. 139 PAGE 296.

- REFERENCES
- DEED VOL. 184 PAGE 307
 - DEED VOL. 226 PAGE 457
 - DEED VOL. 139 PAGE 296
 - O.R. VOL. 253 PAGE 1623
 - O.R. VOL. 493 PAGE 392
 - PLAT VOL. 16 PAGE 949
 - PLAT VOL. 16 PAGE 950
 - PLAT VOL. 17 PAGE 473

BEARINGS FROM OHIO STATE PLANE COORDINATE SYSTEM, NORTH ZONE N.A.D. 83

