

PRAIRIE TOWNSHIP
S.W. QTR. SECTION 30
T-14 N; R-13 W
HOLMES COUNTY, OHIO

SURVEYED FOR: LINDA SCHECK



SCALE: 1"=200'

- 5/8" REBAR FOUND
UNLESS OTHERWISE NOTED
- 5/8" REBAR SET WITH I.D. CAP
I.D. CAP MARKED "BAKER 6938"

REFERENCES

- O.R. VOL. 187 PAGE 1656
- O.R. VOL. 266 PAGE 2818
- O.R. VOL. 172 PAGE 2668
- PLAT VOL. 10 PAGE 256
- PLAT VOL. 16 PAGE 987
- PLAT VOL. 7 PAGE 201
- PLAT VOL. 19 PAGE 85
- BEARINGS FROM
PLAT VOL. 19 PAGE 85

I CERTIFY THIS SURVEY TO BE CORRECT
TO THE BEST OF MY KNOWLEDGE.

Donald C. Baker

DONALD C. BAKER P.S. 6938

DATE: APRIL 2, 2019

KES\SBC

FILE NAME: WORK6\S-131-19



RICHARD E. and LINDA L.
SCHECK, TRUSTEES
O.R. 187-1656
PN 1800014000

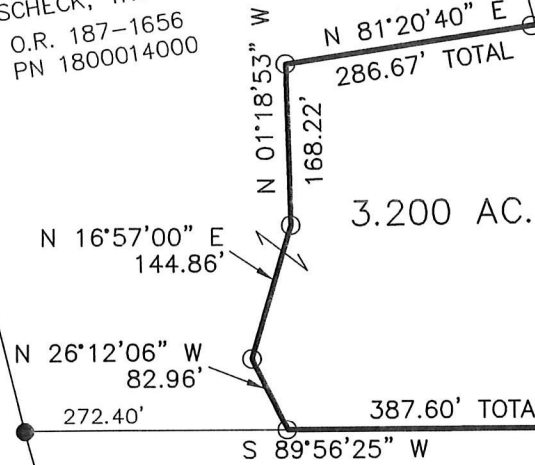

LEVI S. and ELIZABETH L.
HOSTETLER
O.R. 172-2668

WYMAN J. YODER
D.V. 223-388
O.R. 266-2818

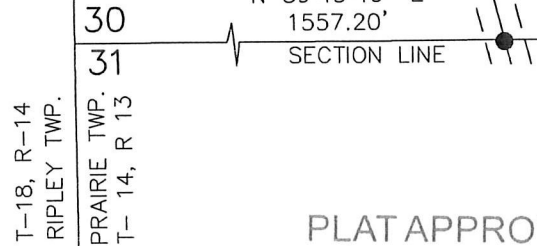

T-18, R-14
RIPLEY TWP.
PRAIRIE TWP.
T- 14, R 13

PLAT APPROVED

4/25/2019 TB

201900001875

B: 19 P: 3737

FILED FOR RECORD IN
HOLMES COUNTY, OH
ANITA HALL, COUNTY RECORDER
05/02/2019 10:30 AM
SMALL PLAT, 40.00
PAGES: 1

ORV 267 PG 5165

APPROVED FOR TRANSFER ONLY
NO SUBDIVISION PLAT REQUIRED

(O.R.C. 711.001 & 711.131)

Lot(s) not for building unless
approved by Board of Health.



HOLMES CO. PLANNING COMMISSION

By *RB* Date *4/20/19*

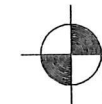

BAKER SURVEYING, LLC
138 N. CLAY STREET
MILLERSBURG, OHIO 44654
PH. 330-674-4788
FAX 330-674-6027