

Prairie Township
S.W. Qtr. Sec. 27
T-14 N; R-13 W
Holmes County, Ohio

SURVEYED FOR: Vernon Yoder

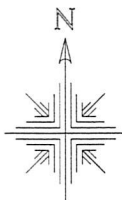

Scale 1"=100'

REFERENCES:

Deeds as shown

- Plat Book 19 Page 635
- Plat Book 19 Page 2278
- Plat Book 5 Page 149
- Plat Book 12 Page 415
- Plat Book 4 Page 155

Basis of Bearing from Ohio State Plane
Coordinate System, North Zone, NAD 83.

APPROVED FOR TRANSFER ONLY
NO SUBDIVISION PLAT REQUIRED
(O.R.C. 711.001 & 711.131)
Lot(s) not for building unless
approved by Board of Health.
HOLMES CO. PLANNING COMMISSION
By [Signature] Date 4/12/19



- Stone Found
- 5/8" Rebar Found unless noted
- 5/8" Capped Pin Set "Galbraith"
- Point

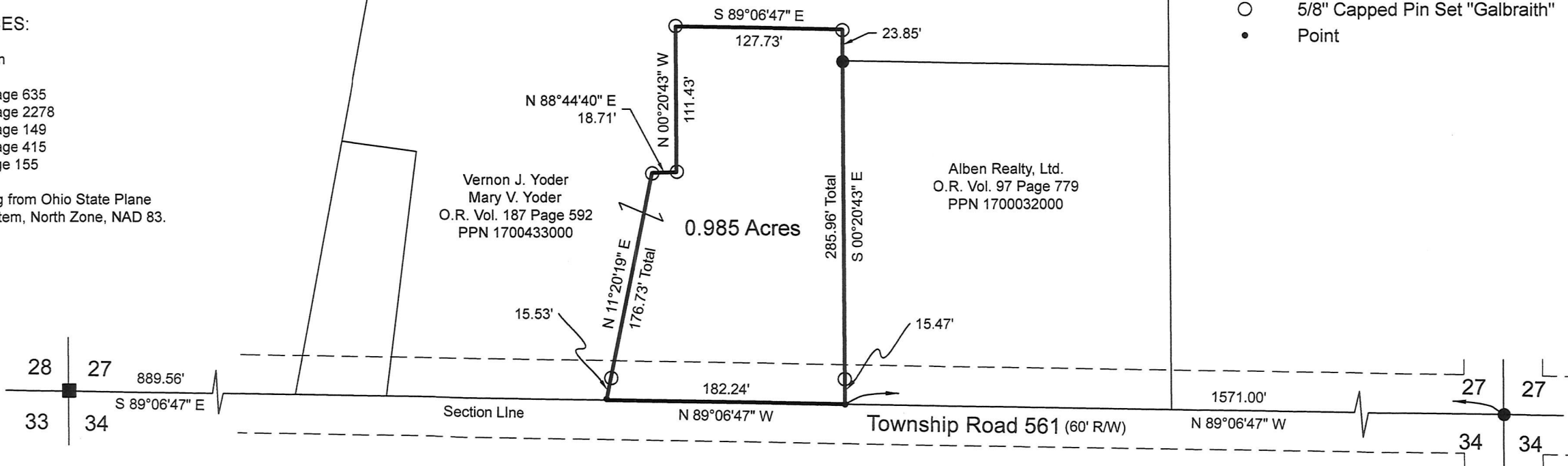

I certify this survey to be correct to
the best of my knowledge.

[Signature]
Caleb Jerome Galbraith P.S. 8703
Date: Feb. 27, 2019
Job ID: 2319

Pioneer Surveying & Services, LLC.
5434 Township Road 377
Millersburg, Ohio 44654
Phone: 330-276-0220
Email: caleb@pioneersurveyingandservices.com



201900001819
B: 19 P: 3733
FILED FOR RECORD IN
HOLMES COUNTY, OH
ANITA HALL, COUNTY RECORDER
04/26/2019 03:48 PM
SMALL PLAT . 40.00
PAGES: 1

ORV 267 PG 4957

PLAT APPROVED

4/8/2019 TB