

SCALE: 1"=100'

- ▲ R.R. SPIKE FOUND
- 5/8" REBAR FOUND UNLESS OTHERWISE NOTED
- 5/8" REBAR SET WITH I.D. CAP I.D. CAP MARKED "BAKER 6938"

REFERENCES

DEED VOL. 281 PAGE 930
 O.R. VOL. 265 PAGE 5477
 PLAT VOL. 16 PAGE 602
 PLAT VOL. 19 PAGE 1661
 PLAT VOL. 19 PAGE 160

BEARINGS FROM OHIO STATE PLANE
 COORDINATE SYSTEM, NORTH ZONE,
 N.A.D. 83



I CERTIFY THIS SURVEY TO BE CORRECT TO THE BEST OF MY KNOWLEDGE.

Aaron L. Gerber P.S. 8379

DATE: MARCH 12, 2019

ALG

FILE NAME: WORK5\S-105-19

PAINT TOWNSHIP
 S.E. QTR. SECTION 32
 T-15 N; R-11 W
 HOLMES COUNTY, OHIO

SURVEYED FOR: RAY MAST

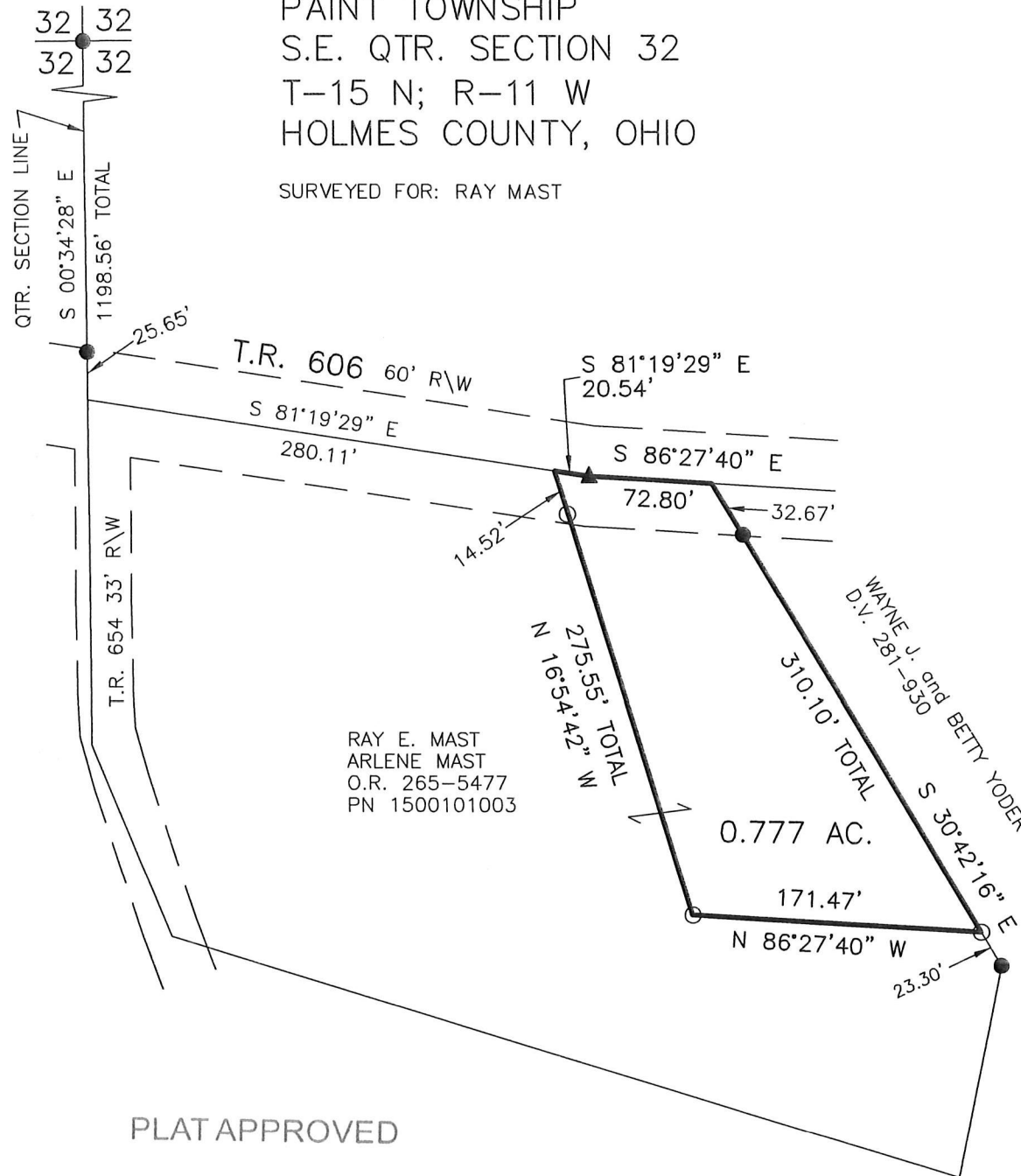

RAY E. MAST
 ARLENE MAST
 O.R. 265-5477
 PN 1500101003

PLAT APPROVED

4/17/2019

201900001754

B: 19 P: 3729

FILED FOR RECORD IN

HOLMES COUNTY, OH

ANITA HALL, COUNTY RECORDER

04/23/2019 02:57 PM

SMALL PLAT, 40.00

PAGES: 1

ORV 267 PG 4579

APPROVED FOR TRANSFER ONLY
 NO SUBDIVISION PLAT REQUIRED

(O.R.C. 711.001 & 711.131)

Lot(s) not for building unless
 approved by Board of Health.



HOLMES CO. PLANNING COMMISSION

By: [Signature] Date: 4/19/19

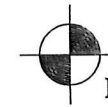

BAKER SURVEYING, LLC
 138 N. CLAY STREET
 MILLERSBURG, OHIO 44654
 PH. 330-674-4788
 FAX 330-674-6027

EMAIL: bakersurveying@gmail.com