

Resurvey of O.R. Vol. 266 Page 3596
 Paint Township
 N.E. Qtr. Sec. 35
 T-15 N; R-11 W
 Holmes County, Ohio
 SURVEYED FOR: Merle Beachy

201900001367
 B: 19 P: 3708
 FILED FOR RECORD IN
 HOLMES COUNTY, OH
 ANITA HALL, COUNTY RECORDER
 03/29/2019 10:21 AM
 SMALL PLAT . 40.00
 PAGES: 1

ORV 267 PG 2434

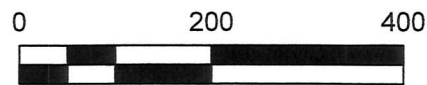
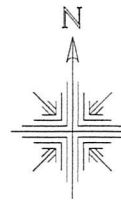
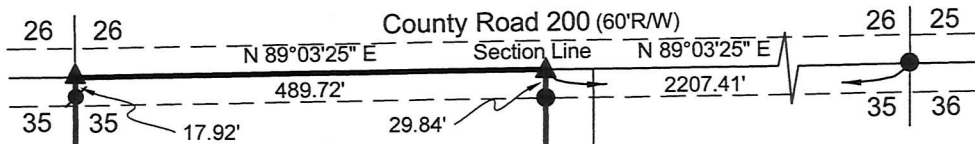

Scale 1"=200'

J. & M. Allotment No. 1
 Lot 2
 John B. Miller
 O.R. Vol. 24 Page 683
 O.R. 260 Vol. Page 2106
 PPN 1500187007

REFERENCES:

Deeds as shown

Surveys By

- Plat Vol. 16 Page 783
- Plat Vol. 16 Page 599
- Plat Vol. 16 Page 707
- Plat Vol. 16 Page 944
- Plat Vol. 18 Page 670

Basis of Bearing from Ohio State Plane Coordinate System, North Zone, NAD 83.

Philip P. and
 Diana L. Weitbrecht, trustees
 O.R. Vol. 191 Page 1094
 PPN 1500187006

- ▲ RR Spk. Found
- 5/8" Rebar Found unless noted
- ⦿ 5/8" Capped Pin Found "Baker"
- Point

Elsie S. Schlabach
 O.R. Vol. 50 Page 461
 O.R. Vol. 67 Page 581
 PPN 1500187003

30.034 Acres
 Ellery J. Langkamp
 O.R. Vol. 266 Page 3596
 PPN 1500188000

Quarter Section Line N 00°26'19" W
 2668.27' Total

2674.83' Total
 S 00°26'19" E

Elsie S. Schlabach
 O.R. Vol. 12 Page 271
 PPN 1501053000

PLAT APPROVED

3/29/2019



I certify this survey to be correct to the best of my knowledge.

Caleb Jerome Galbraith P.S. 8703
 Date: February 18, 2019
 Job ID: 2019

Pioneer Surveying & Services, LLC.
 5434 Township Road 377
 Millersburg, Ohio 44654
 Phone: 330-231-0497
 Email: caleb@pioneersurveyingandservices.com

APPROVED FOR TRANSFER ONLY
 NO SUBDIVISION PLAT REQUIRED

(O.R.C. 711.001 & 711.131)
 Lot(s) not for building unless approved by Board of Health.



HOLMES CO. PLANNING COMMISSION
 By: [Signature] Date: 3/29/19

35 35 489.71'
 35 35 S 89°49'28" W

Quarter Section Line

