8 0 6 3 0 4 1
Tx:4030718

201900000288
B: 19 P: 3662
FILED FOR RECORD IN
HOLMES COUNTY, OH
ANITA HALL, COUNTY RECORDER
01/24/2019 02:32 PM
PLAT MED . 43.20
PAGES: 1

ORV 266 PG 4623

HARDY TOWNSHIP
2ND. QTR., LOT 11
T–9 N; R–7 W
HOLMES COUNTY, OHIO

SURVEYED FOR: BANDS CO., INC.

0 200 400

SCALE: 1"=200'

- ■ STONE FOUND
- ▲ R.R. SPIKE FOUND
- ● 5/8" REBAR FOUND UNLESS OTHERWISE NOTED
- ○ 5/8" REBAR SET WITH I.D. CAP I.D. CAP MARKED "BAKER 6938"

REFERENCES

DEED VOL. 272 PAGE 558
O.R. VOL. 258 PAGE 5358
O.R. VOL. 230 PAGE 1530
O.R. VOL. 196 PAGE 1675
O.R. VOL. 264 PAGE 6491
O.R. VOL. 258 PAGE 5358
O.R. VOL. 23 PAGE 428
O.R. VOL. 261 PAGE 4424

PLAT VOL. 16 PAGE 43
PLAT VOL. 19 PAGE 1969
PLAT VOL. 16 PAGE 940
PLAT VOL. 16 PAGE 740
BEARINGS FROM
PLAT VOL. 16 PAGE 940

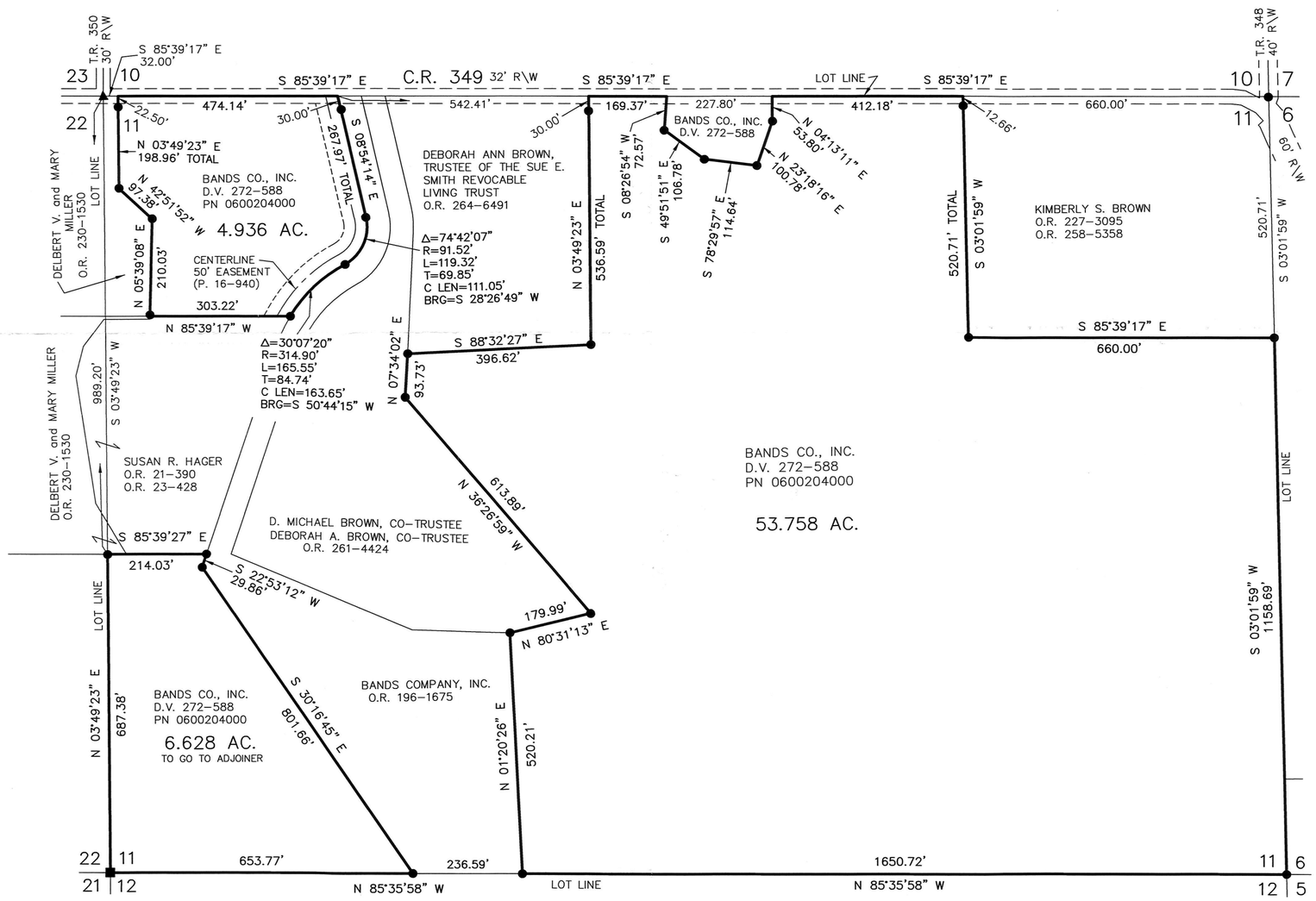

STATE OF OHIO
DONALD C. BAKER 6938
REGISTERED PROFESSIONAL SURVEYOR

I CERTIFY THIS SURVEY TO BE CORRECT TO THE BEST OF MY KNOWLEDGE.

DONALD C. BAKER P.S. 6938
DATE: DEC. 7, 2018
FDB\SBC
FILE NAME: WORK4\S–553–18

APPROVED FOR TRANSFER ONLY
NO SUBDIVISION PLAT REQUIRED
(O.R.C. 711.001 & 711.131)
Lot(s) not for building unless approved by Board of Health.
HCPC
HOLMES CO. PLANNING COMMISSION
By ____ Date 12/31/18

BAKER SURVEYING, LLC
138 N. CLAY STREET
MILLERSBURG, OHIO 44654
PH. 330–674–4788
FAX 330–674–6027

PLAT APPROVED
12/28/2018