

ORV 266 P2881

0 200 400



SCALE: 1"=200'

- STONE FOUND
- ▲ R.R. SPIKE FOUND
- 5/8" REBAR FOUND UNLESS OTHERWISE NOTED
- 5/8" REBAR SET WITH I.D. CAP I.D. CAP MARKED "BAKER 6938"

KILLBUCK TOWNSHIP
N.E. QTR. SECTION 13
T-8 N; R-7 W
HOLMES COUNTY, OHIO

MECHANIC TOWNSHIP
N.W. QTR. SECTION 12
T-8 N; R-7 W
HOLMES COUNTY, OHIO

SURVEYED FOR: CHARLIE STRAITS

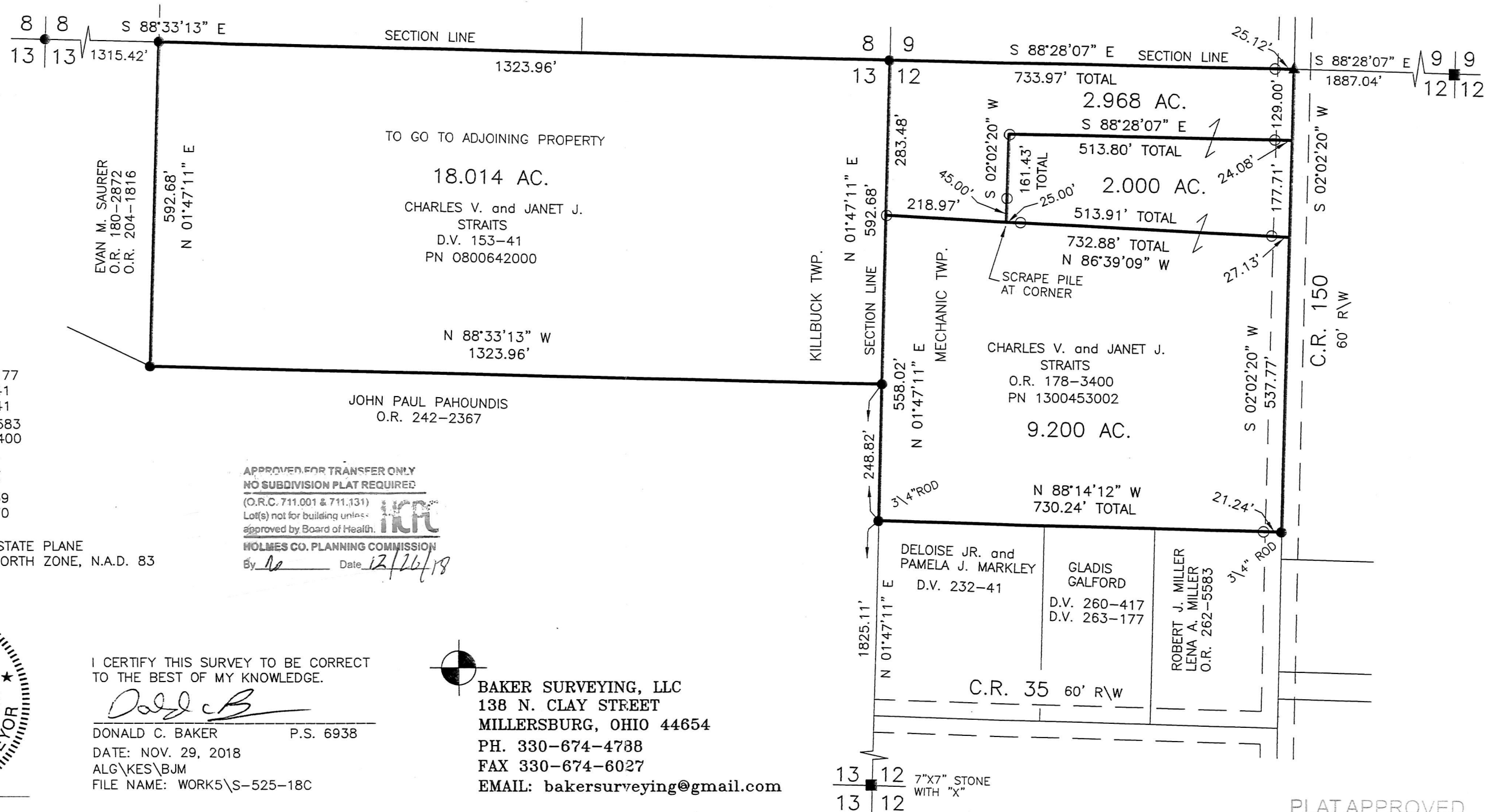

REFERENCES

- DEED VOL. 263 PAGE 177
- DEED VOL. 153 PAGE 41
- DEED VOL. 232 PAGE 41
- O.R. VOL. 262 PAGE 5583
- O.R. VOL. 178 PAGE 3400
- PLAT VOL. 4 PAGE 144
- PLAT VOL. 5 PAGE 144
- PLAT VOL. 5 PAGE 107
- PLAT VOL. 19 PAGE 339
- PLAT VOL. 17 PAGE 870

BEARINGS FROM OHIO STATE PLANE
COORDINATE SYSTEM, NORTH ZONE, N.A.D. 83

APPROVED FOR TRANSFER ONLY
NO SUBDIVISION PLAT REQUIRED

(O.R.C. 711.001 & 711.131)
Lot(s) not for building unless
approved by Board of Health.

HOLMES CO. PLANNING COMMISSION

By no Date 12/26/18



I CERTIFY THIS SURVEY TO BE CORRECT
TO THE BEST OF MY KNOWLEDGE.

Donald C. Baker

DONALD C. BAKER P.S. 6938
DATE: NOV. 29, 2018
ALG\KES\BJM
FILE NAME: WORK5\S-525-18C

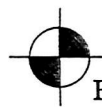

BAKER SURVEYING, LLC
138 N. CLAY STREET
MILLERSBURG, OHIO 44654
PH. 330-674-4788
FAX 330-674-6027
EMAIL: bakersurveying@gmail.com

PLAT APPROVED

12/26/2018