

SCALE: 1"=200'

- ▲ R.R. SPIKE FOUND
- 5/8" REBAR FOUND UNLESS OTHERWISE NOTED
- △ R.R. SPIKE SET
- 5/8" REBAR SET WITH I.D. CAP I.D. CAP MARKED "BAKER 6938"



I CERTIFY THIS SURVEY TO BE CORRECT TO THE BEST OF MY KNOWLEDGE.

*A.L.G.*

AARON L. GERBER P.S. 8379  
 DATE: SEPTEMBER 22, 2014  
 ALG\JNG  
 FILE NAME: WORK5\S-435-14\AG-MD



DONALD C. BAKER SURVEYING  
 138 N. CLAY STREET  
 MILLERSBURG, OHIO 44654  
 PH. 330-674-4788  
 FAX 330-674-6027  
 EMAIL: bakersurveying@gmail.com

PRAIRIE TOWNSHIP  
 S.W. QTR. SECTION 30  
 T-14 N; R-13 W  
 HOLMES COUNTY, OHIO

SURVEYED FOR: JOSEPH MILLER

WYMAN J. and RUTH A. YODER  
 D.V. 223-388

0.247 ACRES  
 TO GO TO ADJOINER

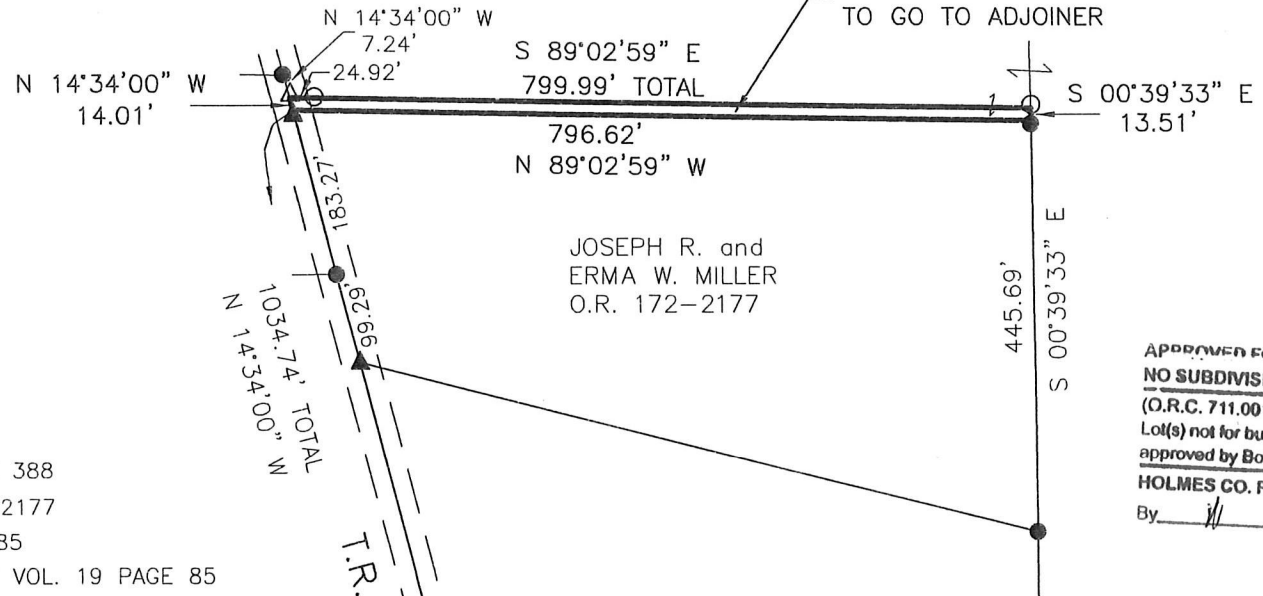

JOSEPH R. and  
 ERMA W. MILLER  
 O.R. 172-2177

REFERENCES  
 DEED VOL. 223 PAGE 388  
 O.R. VOL. 172 PAGE 2177  
 PLAT VOL. 19 PAGE 85  
 BEARINGS FROM PLAT VOL. 19 PAGE 85

APPROVED FOR TRANSFER ONLY  
 NO SUBDIVISION PLAT REQUIRED  
 (O.R.C. 711.001 & 711.131)  
 Lot(s) not for building unless  
 approved by Board of Health. **HCP**  
 HOLMES CO. PLANNING COMMISSION  
 By: *[Signature]* Date: *12/14/2018*

PLAT APPROVED

*12/14/2018*

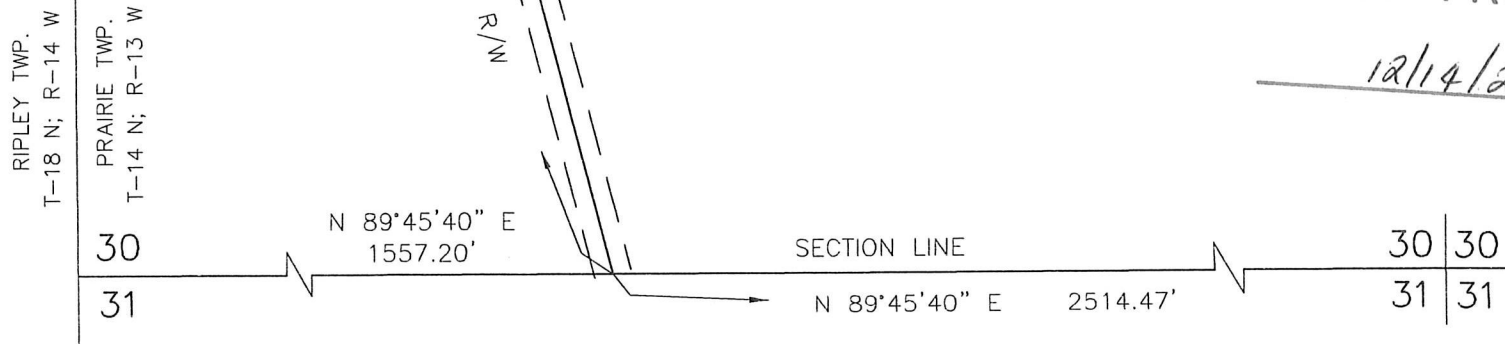

201800114228  
 B: 19 P: 3636  
 FILED FOR RECORD IN  
 HOLMES COUNTY, OH  
 ANITA HALL, COUNTY RECORDER  
 12/26/2018 10:54 AM  
 SMALL PLAT . 40.00  
 PAGES: 1

*ORV 266 PG 2818, 2822,  
 2826*