

SALT CREEK TOWNSHIP
 S.W. QTR. SECTION 28
 T-15 N; R-12 W
 HOLMES COUNTY, OHIO

SURVEYED FOR: MELVIN HERSHBERGER



SCALE: 1"=200'

- ▲ R.R. SPIKE FOUND
- 5/8" REBAR FOUND UNLESS OTHERWISE NOTED
- 5/8" REBAR SET WITH I.D. CAP I.D. CAP MARKED "BAKER 6938"

201800114209
 B: 19 P: 3634
 FILED FOR RECORD IN
 HOLMES COUNTY, OH
 ANITA HALL, COUNTY RECORDER
 12/21/2018 03:32 PM
 SMALL PLAT . 40.00
 PAGES: 1

OK/ 266 PWS 2757,
 2761,
 2763

LONGLANE, LLC
 O.R. 218-2046

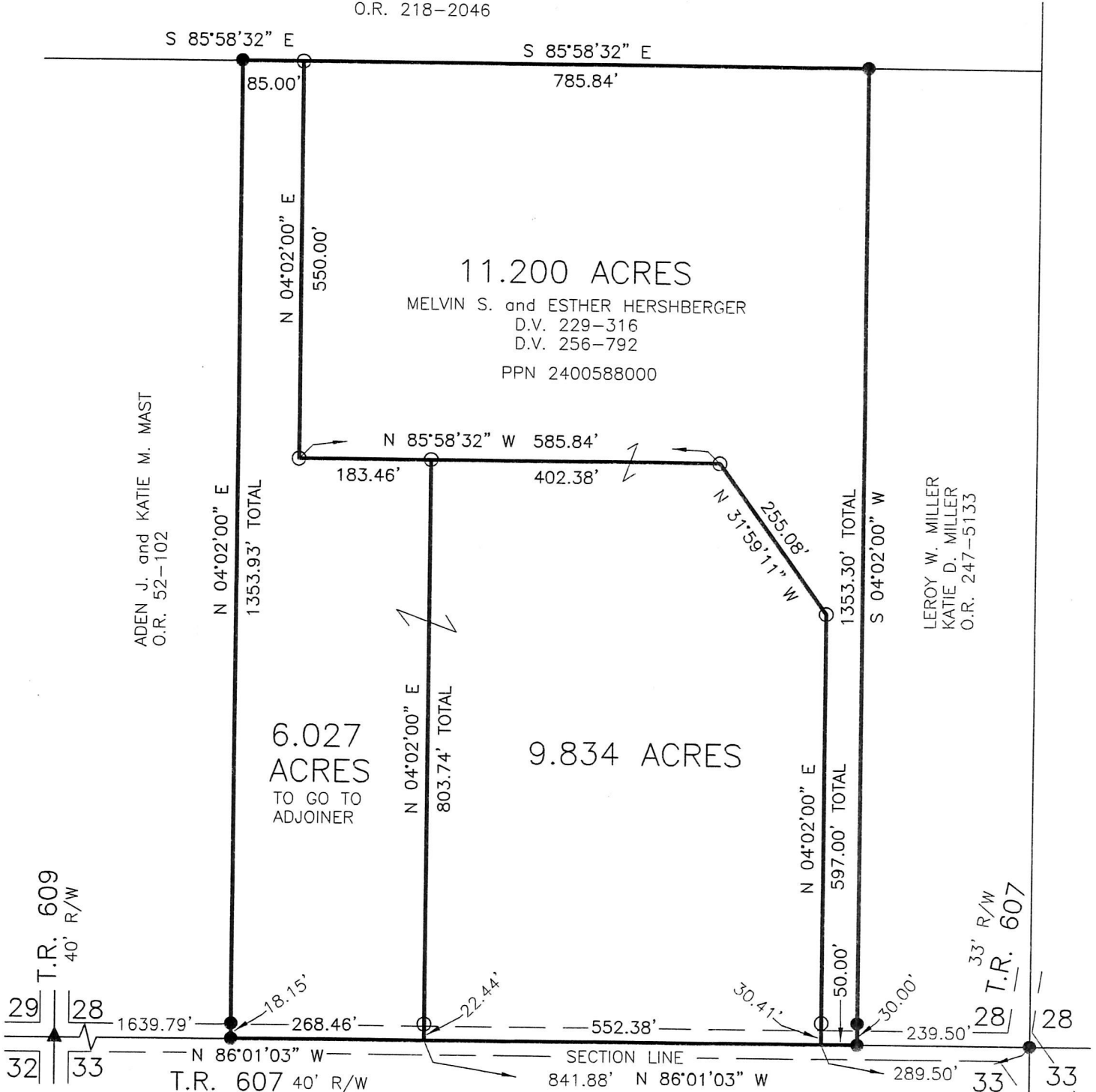

REFERENCES

- DEED VOL. 229 PAGE 316
- DEED VOL. 256 PAGE 792
- O.R. VOL. 52 PAGE 102
- O.R. VOL. 247 PAGE 5133
- PLAT VOL. 10 PAGE 492
- PLAT VOL. 16 PAGE 698
- PLAT VOL. 17 PAGE 497

BEARINGS FROM PLAT VOL. 17 PAGE 497

APPROVED FOR TRANSFER ONLY
 NO SUBMISSION PLAT REQUIRED

(O.R.C. 711.001 & 711.131)

Lot(s) not for building unless approved by Board of Health.

HOLMES CO. PLANNING COMMISSION

By _____ Date 12/5/18



I CERTIFY THIS SURVEY TO BE CORRECT TO THE BEST OF MY KNOWLEDGE.

A. Gerber
 AARON L. GERBER P.S. 8379
 DATE: SEPTEMBER 26, 2018
 ALG\BJM
 FILE NAME: WORK5\S-519-18\ALG

BAKER SURVEYING, LLC
 138 N. CLAY STREET
 MILLERSBURG, OHIO 44654
 PH. 330-674-4788
 FAX 330-674-6027
 EMAIL: bakersurveying@gmail.com



PLAT APPROVED

12/5/2018 TB