

201800113569
 B: 19 P: 3604
 FILED FOR RECORD IN
 HOLMES COUNTY, OH
 ANITA HALL, COUNTY RECORDER
 11/15/2018 03:30 PM
 SMALL PLAT . 40.00
 PAGES: 1
 ORV 265 P45 6892,
 6895,
 6898,
 6901 +
 6904

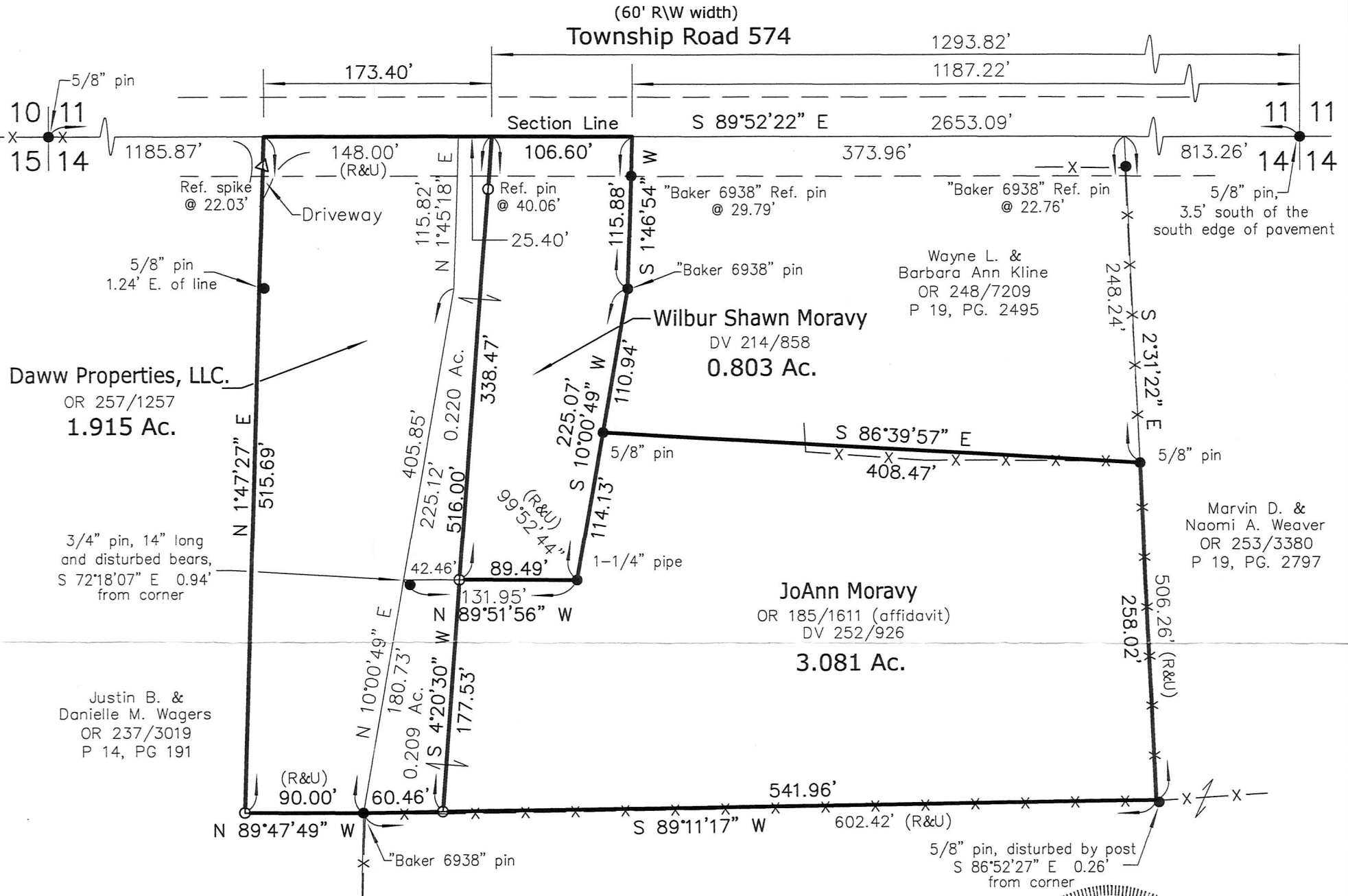

APPROVED FOR TRANSFER ONLY
 NO SUBDIVISION PLAT REQUIRED
 (O.R.C. 711.001 & 711.131)
 Lot(s) not for building unless
 approved by Board of Health.
 HOLMES CO. PLANNING COMMISSION
 By [Signature] Date 7/10/17



- MASTER PLAT: The purpose of this survey
- Action 1) Annex 0.220 Ac. from Wilbur Shawn Moravy to Daww Properties, LLC
 - Action 2) Annex 0.209 Ac. From JoAnn Moravy to Daww Properties, LLC
 - Action 3) Combine 0.220 Ac. and 0.209 Ac. and existing 1.4598 Ac. into 1.915 Ac.
 - Action 4) Resurvey balance of Wilbur Shawn Moravy's parcel into 0.803 Ac.
 - Action 5) Resurvey balance of JoAnn Moravy's parcel into 3.081 Ac.

I believe this survey to be correct
 to the best of my knowledge.
[Signature] 7/11/17
 Edward A. Gasbarre, P.S. 7036 Date

PLAT APPROVED
5/14/2018

Daww Properties, LLC. Survey
 Prairie Township
 NW Qtr. Sec. 14 (Fractional), T-13N, R-13W
 Congress Lands North of the Old Seven Ranges
 Holmes County, Ohio

Legend

- set ∅ set previously ● found △ - Spike or magnail set
- 5/8"x30" Steel Rod W/Yellow I.D. Cap ▲ - Spike or magnail found
- Marked "Gasbarre Wooster, Ohio" ✕ ✕ Fence Line Evident
- - Iron/Steel monument found R - Record Dimension
- Described in Drawing M - Measured Dimension
- - Stone monument found U - Used Record Dimension

Scale 1" = 100'

R.W.
Gasbarre
 & Associates, Inc.
 Professional Land Surveying
 401 South Market St. - P.O. Box 44
 Wooster, Ohio 44691
 PH 330-264-9499

Basis of Bearings: Common with P.B. 19, PG. 2797.
 See also PV 7/565, 8/397, 12/755, 19/2495
 Drawing: 217089.dwg
 Date: July 11, 2017