



SCALE: 1"=200'

● 5/8" REBAR FOUND
UNLESS OTHERWISE NOTED

REFERENCES

- O.R. VOL. 197 PAGE 2035
- O.R. VOL. 73 PAGE 672
- O.R. VOL. 197 PAGE 2027
- O.R. VOL. 256 PAGE 7479
- PLAT VOL. 14 PAGE 962
- PLAT VOL. 19 PAGE 1046
- BEARINGS FROM
PLAT VOL. 14 PAGE 962



I CERTIFY THIS SURVEY TO BE CORRECT
TO THE BEST OF MY KNOWLEDGE.

DONALD C. BAKER P.S. 6938

DATE: OCT. 22, 2018

FILE NAME: WORK4\S-577-18

PRAIRIE TOWNSHIP
S.E. QTR. SECTION 7
T-13 N; R-13 W
HOLMES COUNTY, OHIO

SURVEYED FOR: LINDA BRAGG

201800113497

B: 19 P: 3602

FILED FOR RECORD IN
HOLMES COUNTY, OH
ANITA HALL, COUNTY RECORDER
11/14/2018 09:53 AM
SMALL PLAT . 40.00

PAGES: 1

ORV 265 Pg 6483

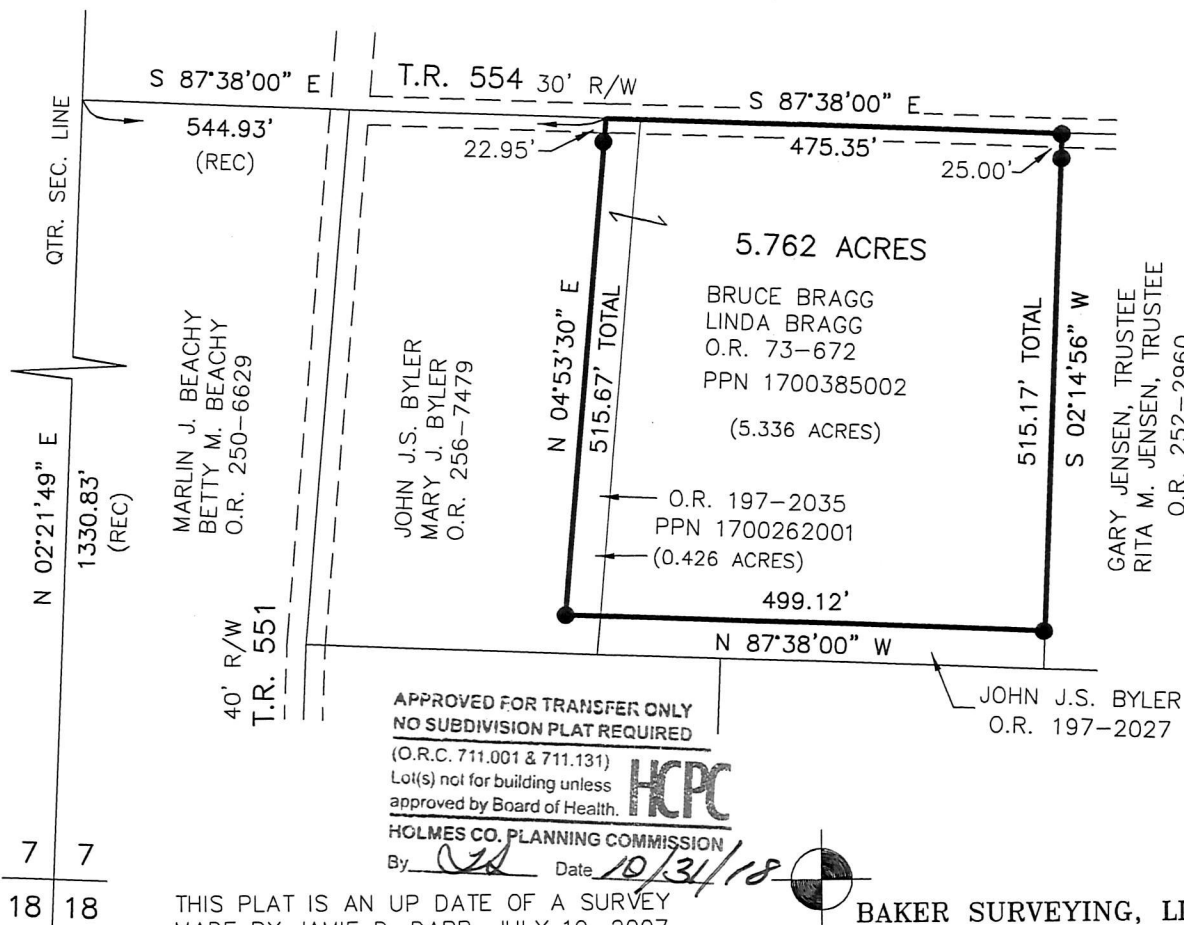

THIS PLAT IS AN UP DATE OF A SURVEY
MADE BY JAMIE D. DARR, JULY 19, 2007.
THE PURPOSE FOR THE PLAT IS TO
CONSOLIDATE ALL OF BRUCE BRAGG AND
LINDA BRAGG'S PARCELS INTO 1 PARCEL.

BAKER SURVEYING, LLC
138 N. CLAY STREET
MILLERSBURG, OHIO 44654
PH. 330-674-4788
FAX 330-674-6027

PLAT APPROVED

10/31/2018 77