

CRV 265 PG 2985

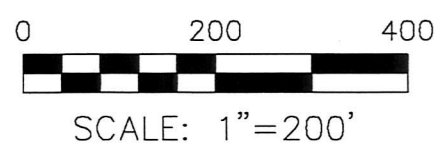

- 5/8" REBAR FOUND UNLESS OTHERWISE NOTED
- 5/8" REBAR SET WITH I.D. CAP I.D. CAP MARKED "BAKER 6938"

REFERENCES
 DEED VOL. 250 PAGE 437
 O.R. VOL. 192 PAGE 2123
 O.R. VOL. 192 PAGE 2123
 PLAT VOL. 19 PAGE 2903
 PLAT VOL. 19 PAGE 2784
 PLAT VOL. 19 PAGE 2863
 PLAT VOL. 19 PAGE 845
 PLAT VOL. 8 PAGE 340
 BEARINGS FROM
 PLAT VOL. 19 PAGE 845

CLARK TOWNSHIP
 N.E. & S.E. QTRS. SECTION 23
 T-8 N; R-5 W
 HOLMES COUNTY, OHIO

SURVEYED FOR: MND LAND HOLDINGS, LLC

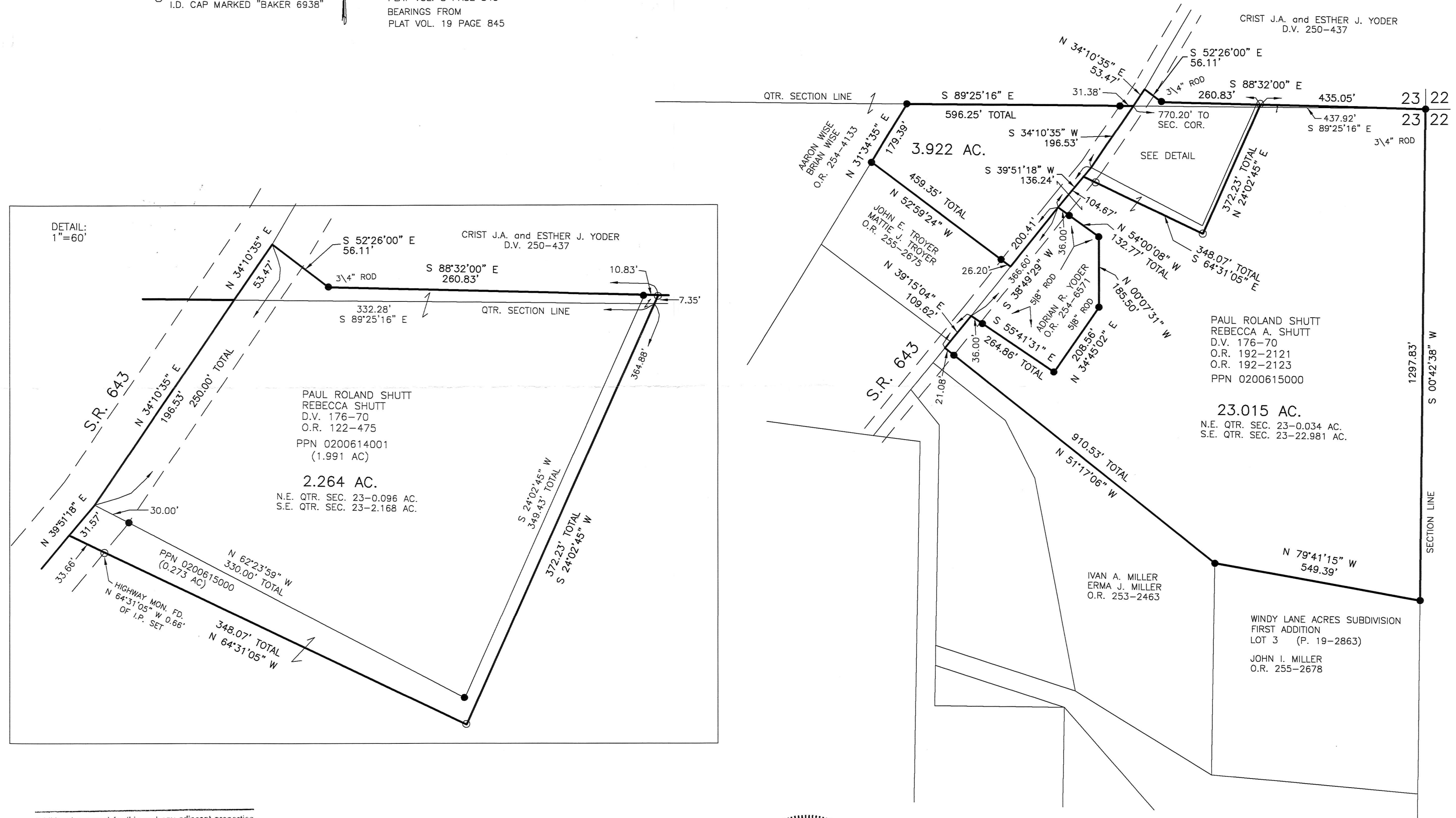

Additional approval for this and any adjacent properties must be requested and granted prior to any future transfers by deed. Recording of this plat does not waive the requirements of local and State District Subdivision Requirements. Other agencies and authorities will advise the applicant of the time of any future approvals. **HCPC**

APPROVED FOR TRANSFER ONLY
 NO SUBDIVISION PLAT REQUIRED
 (O.R.C. 711.001 & 711.131)
 Lot(s) not for building unless approved by Board of Health, HOLMES CO. PLANNING COMMISSION.
 By: *[Signature]* Date: *7/11/18* **HCPC**

I CERTIFY THIS SURVEY TO BE CORRECT TO THE BEST OF MY KNOWLEDGE.
 AARON L. GERBER P.S. 8379
 DATE: JULY 18, 2018
 ALG\VJD
 FILE NAME: WORK5\S-372-18



BAKER SURVEYING, LLC
 138 N. CLAY STREET
 MILLERSBURG, OHIO 44654
 PH. 330-674-4788
 FAX 330-674-6027
 EMAIL: bakersurveying@gmail.com

PLAT APPROVED
9/11/2018