201800112821
B: 19 P: 3582
FILED FOR RECORD IN
HOLMES COUNTY, OH
ANITA HALL, COUNTY RECORDER
10/03/2018 09:44 AM
SMALL PLAT . 40.00
PAGES: 1

ORV 265 PG 2938

BERLIN TOWNSHIP
1ST. QTR., LOT 13
T-9 N; R-6 W
HOLMES COUNTY, OHIO

SURVEYED FOR: AARON GARBER

0 100 200

SCALE: 1"=100'

▲ R.R. SPIKE FOUND

● 5/8" REBAR FOUND UNLESS OTHERWISE NOTED

○ 5/8" REBAR SET WITH I.D. CAP I.D. CAP MARKED "BAKER 6938"

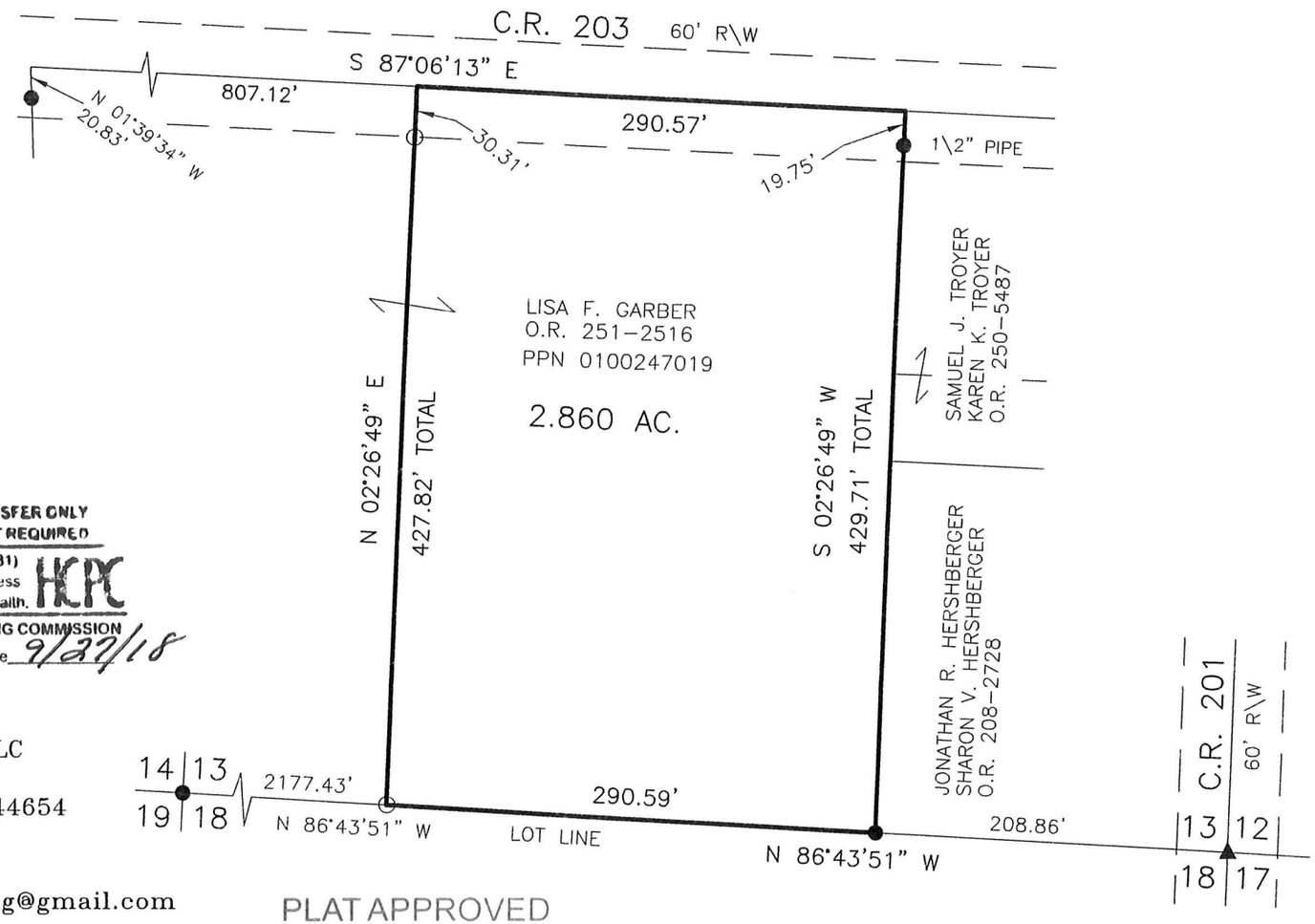

REFERENCES

O.R. VOL. 250 PAGE 5487
O.R. VOL. 208 PAGE 2728
O.R. VOL. 251 PAGE 2516

PLAT VOL. 5 PAGE 79
PLAT VOL. 5 PAGE 35
PLAT VOL. 3 PAGE 35B
PLAT VOL. 17 PAGE 16

BEARINGS FROM
PLAT VOL. 17 PAGE 16

STATE OF OHIO
AARON L. GERBER 8379
REGISTERED PROFESSIONAL SURVEYOR

APPROVED FOR TRANSFER ONLY
NO SUBDIVISION PLAT REQUIRED
(O.R.C. 711.001 & 711.131)
Lot(s) not for building unless approved by Board of Health.
HCPC
HOLMES CO. PLANNING COMMISSION
By _____ Date 9/27/18

I CERTIFY THIS SURVEY TO BE CORRECT TO THE BEST OF MY KNOWLEDGE.

AARON L. GERBER P.S. 8379

DATE: AUG. 27, 2018
ALG\MJH
FILE NAME: WORK5\S-453-18

BAKER SURVEYING, LLC
138 N. CLAY STREET
MILLERSBURG, OHIO 44654
PH. 330-674-4788
FAX 330-674-6027
EMAIL: bakersurveying@gmail.com

PLAT APPROVED

9/26/2018