

SCALE: 1"=200'

- 5/8" REBAR FOUND UNLESS OTHERWISE NOTED
- 5/8" REBAR SET WITH I.D. CAP I.D. CAP MARKED "BAKER 6938"



I CERTIFY THIS SURVEY TO BE CORRECT TO THE BEST OF MY KNOWLEDGE.

*Donald C. Baker*

DONALD C. BAKER P.S. 6938  
DATE: AUG. 2, 2018  
KES\ADC  
FILE NAME: WORK5\S-424-18



BAKER SURVEYING, LLC  
138 N. CLAY STREET  
MILLERSBURG, OHIO 44654  
PH. 330-674-4788  
FAX 330-674-6027  
EMAIL: bakersurveying@gmail.com

RIPLEY TOWNSHIP  
S.W. QTR. SECTION 36  
T-18 N; R-14 W  
HOLMES COUNTY, OHIO

SURVEYED FOR: DENNIS SCHLABACH

201800112784  
B: 19 P: 3581  
FILED FOR RECORD IN  
HOLMES COUNTY, OH  
ANITA HALL, COUNTY RECORDER  
09/28/2018 03:01 PM  
SMALL PLAT, 40.00  
PAGES: 1

*ORV 265 PG 2727*

REFERENCES

- O.R. VOL. 29 PAGE 391
- PLAT VOL. 17 PAGE 61
- PLAT VOL. 16 PAGE 242
- PLAT VOL. 18 PAGE 12
- PLAT VOL. 19 PAGE 1198
- PLAT VOL. 19 PAGE 1286
- BEARINGS FROM  
PLAT VOL. 17 PAGE 61

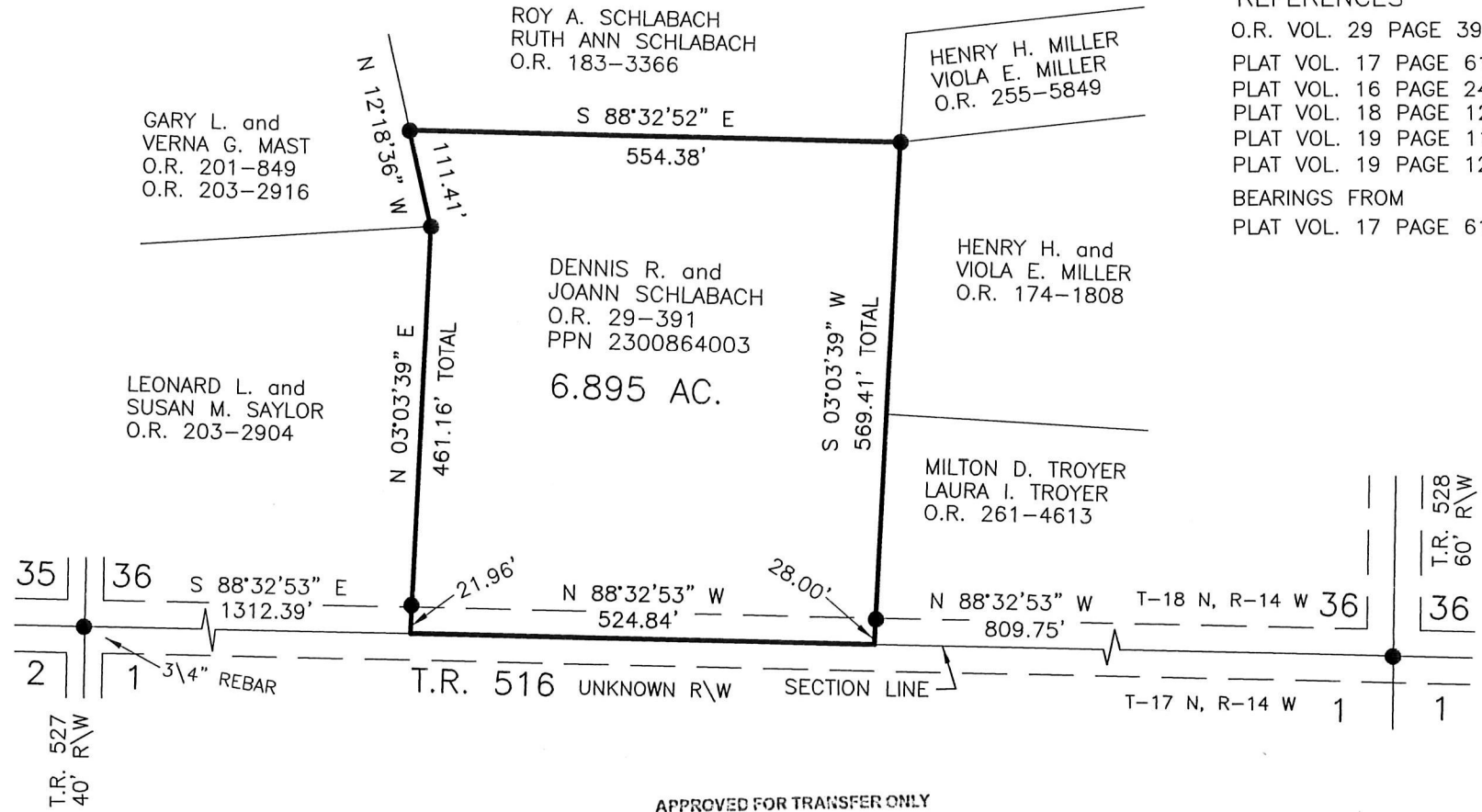

APPROVED FOR TRANSFER ONLY  
NO SUBDIVISION PLAT REQUIRED

(O.R.C. 711.001 & 711.131)  
Lot(s) not for building unless  
approved by Board of Health.



HOLMES CO. PLANNING COMMISSION  
By *[Signature]* Date *8/9/18*

PLAT APPROVED

*8/9/2018*