

Berlin Township  
 4th Qtr. Lot 15  
 T-9 N; R-6W  
 Holmes County, Ohio

SURVEYED FOR: Wendell Yoder  
 REFERENCES:  
 Deeds as shown

Plat Vol. 19 Page 3147

Basis of Bearing from Grid North, Ohio State  
 Plane Coordinate System, North Zone, NAD  
 83

201800112758

B: 19 P: 3578  
 FILED FOR RECORD IN  
 HOLMES COUNTY, OH  
 ANITA HALL, COUNTY RECORDER  
 09/28/2018 11:09 AM  
 SMALL PLAT . 40.00  
 PAGES: 1

ORV 265 PG 2637

- ▲ RR. Spk. Found
- 5/8" Rebar Found
- 5/8" Capped Pin Found "Baker"
- 5/8" Capped Pin Set "Galbraith"
- Point

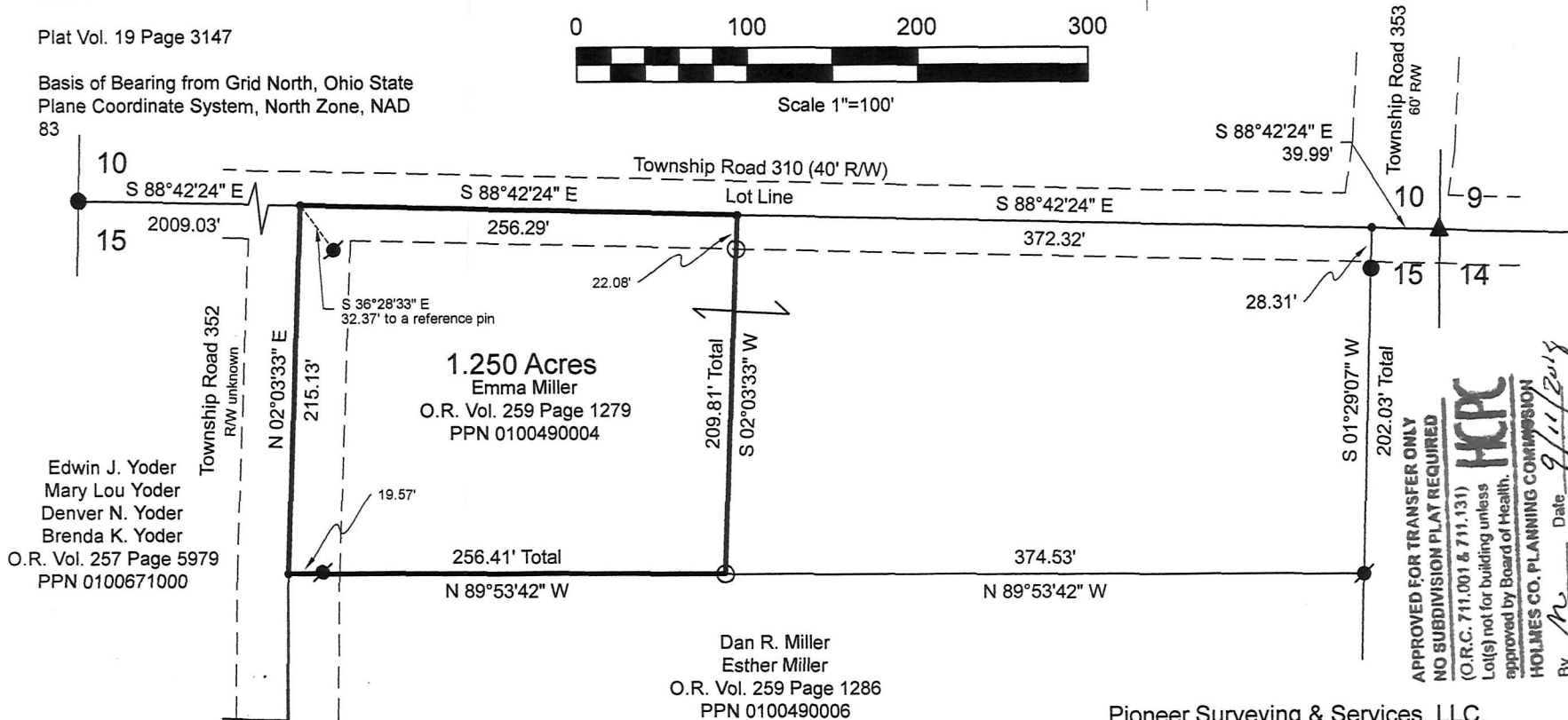

Edwin J. Yoder  
 Mary Lou Yoder  
 Denver N. Yoder  
 Brenda K. Yoder  
 O.R. Vol. 257 Page 5979  
 PPN 0100671000

APPROVED FOR TRANSFER ONLY  
 NO SUBDIVISION PLAT REQUIRED  
 (O.R.C. 711.001 & 711.131)  
 Lot(s) not for building unless  
 approved by Board of Health.  
 HOLMES CO. PLANNING COMMISSION  
 By: *[Signature]* Date: 9/11/2018

PLAT APPROVED

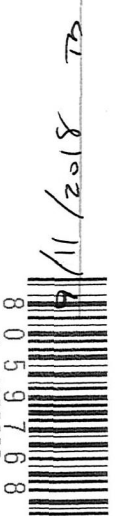

I certify this survey to be correct to  
 the best of my knowledge.

*[Signature]*  
 Caleb Jerome Galbraith P.S. 8703  
 Date: July 11, 2018  
 Job ID: 5518

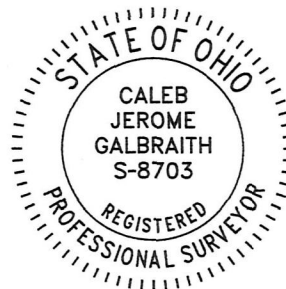

Pioneer Surveying & Services, LLC.  
 4090 Township Road 271  
 Killbuck, Ohio 44637  
 Phone: 330-276-0220  
 Email: caleb@pioneersurveyingandservices.com

