

CRV 265 PG 2414

0 50 100



SCALE: 1"=50'

- 5/8" REBAR FOUND UNLESS OTHERWISE NOTED
- 5/8" REBAR SET WITH I.D. CAP I.D. CAP MARKED "BAKER 6938"

PRAIRIE TOWNSHIP
3RD. QTR., LOT 1
T-10 N; R-7 W
HOLMES COUNTY, OHIO

SURVEYED FOR: JOHN SMUCKER

REFERENCES

- O.R. VOL. 108 PAGE 298
- O.R. VOL. 200 PAGE 204
- O.R. VOL. 204 PAGE 906

- PLAT VOL. 10 PAGE 495
- PLAT VOL. 14 PAGE 427
- PLAT VOL. 16 PAGE 58
- PLAT VOL. 16 PAGE 152
- PLAT VOL. 18 PAGE 535

BEARINGS FROM
PLAT VOL. 16 PAGE 152

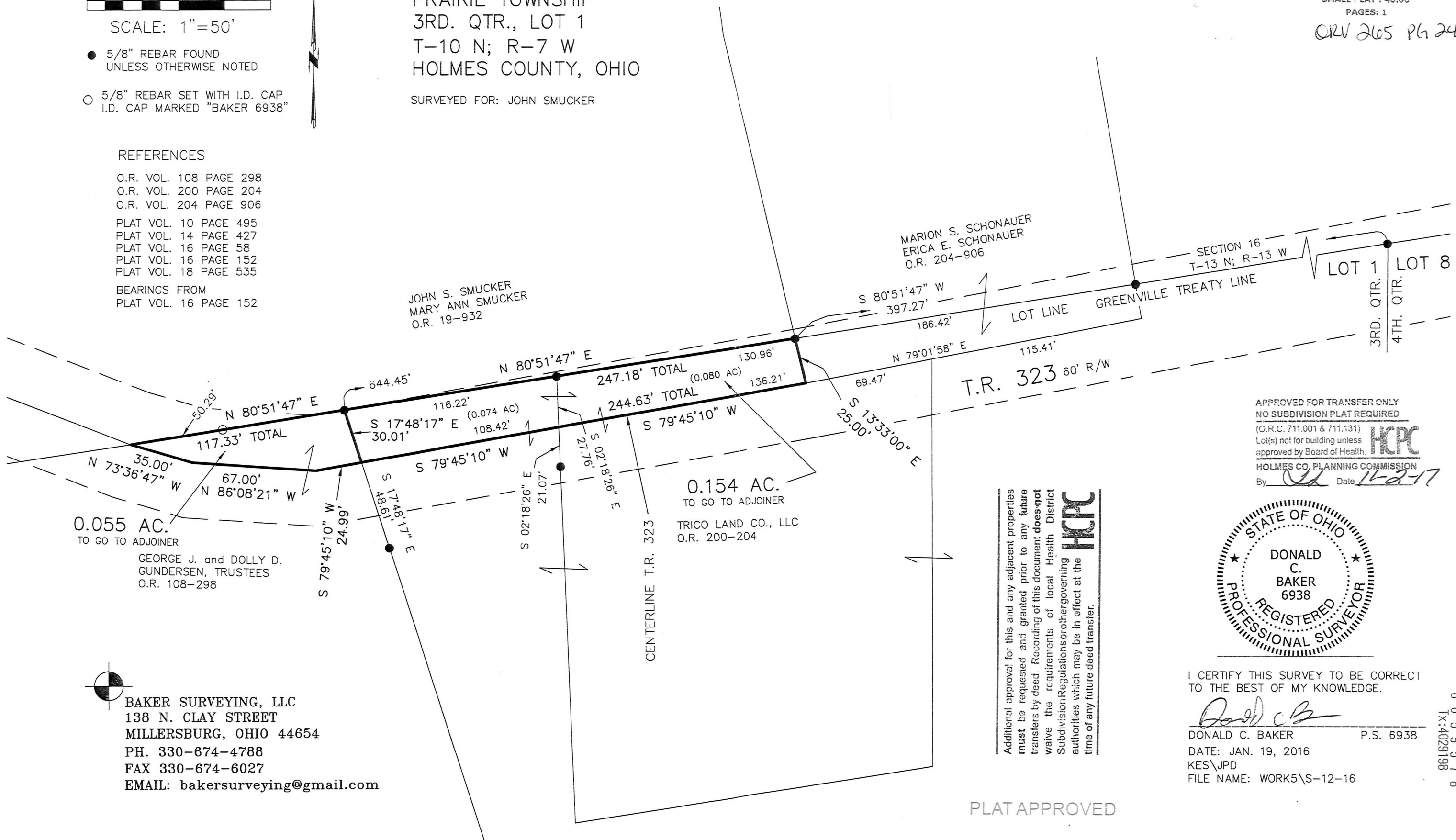

APPROVED FOR TRANSFER ONLY
NO SUBDIVISION PLAT REQUIRED

(O.R.C. 711.001 & 711.131)

Lot(s) not for building unless

approved by Board of Health.

HOLMES CO. PLANNING COMMISSION

By *[Signature]* Date *11-2-17*

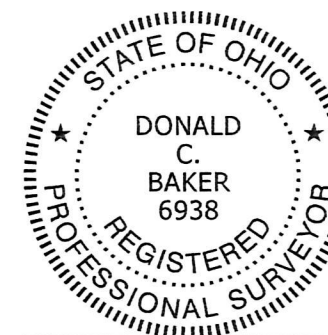

I CERTIFY THIS SURVEY TO BE CORRECT
TO THE BEST OF MY KNOWLEDGE.

[Signature]

DONALD C. BAKER

P.S. 6938

DATE: JAN. 19, 2016

KES\JPD

FILE NAME: WORK5\S-12-16

Additional approval for this and any adjacent properties must be requested and granted prior to any future transfers by deed. Recording of this document does not waive the requirements of local Health District Subdivision Regulations or other governing authorities which may be in effect at the time of any future deed transfer.



PLAT APPROVED

10/31/2017 TD



BAKER SURVEYING, LLC
138 N. CLAY STREET
MILLERSBURG, OHIO 44654
PH. 330-674-4788
FAX 330-674-6027
EMAIL: bakersurveying@gmail.com