



SCALE: 1"=200'

- STONE FOUND
- 5/8" REBAR FOUND UNLESS OTHERWISE NOTED
- 5/8" REBAR SET WITH I.D. CAP I.D. CAP MARKED "BAKER 6938"

REFERENCES  
 DEED VOL. 251 PAGE 422  
 DEED VOL. 198 PAGE 613  
 O.R. VOL. 178 PAGE 2483  
 PLAT VOL. 11 PAGE 71  
 PLAT VOL. 19 PAGE 328  
 BEARINGS FROM  
 PLAT VOL. 19 PAGE 328

PRAIRIE TOWNSHIP  
 N.W. QTR. SECTION 7  
 T-13 N; R-13 W  
 HOLMES COUNTY, OHIO

SURVEYED FOR: ALLEN E. MILLER

201800112648  
 B: 19 P: 3569  
 FILED FOR RECORD IN  
 HOLMES COUNTY, OH  
 ANITA HALL, COUNTY RECORDER  
 09/21/2018 10:21 AM  
 SMALL PLAT . 40.00  
 PAGES: 1

ORV 265 PG 2074

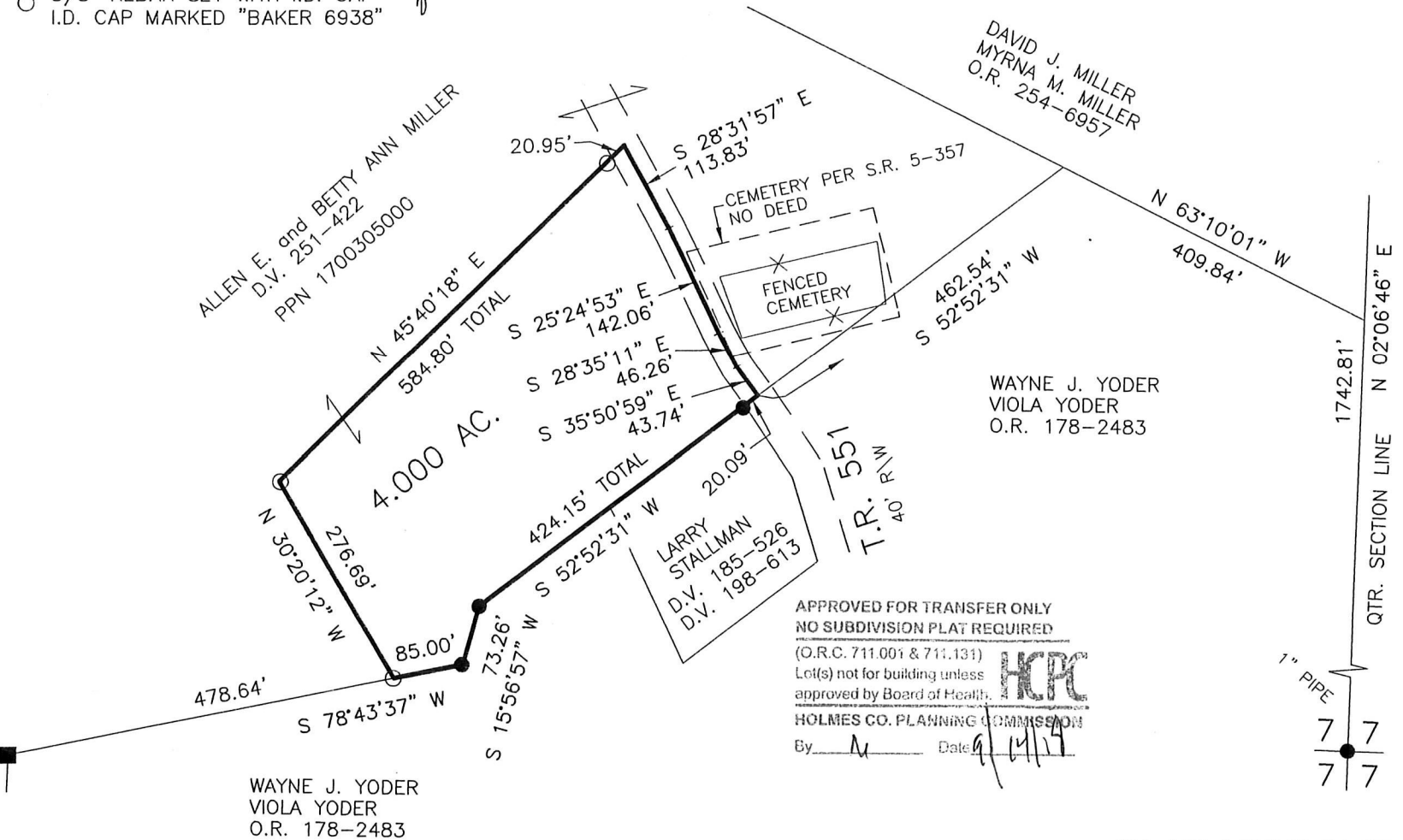

I CERTIFY THIS SURVEY TO BE CORRECT TO THE BEST OF MY KNOWLEDGE.

*ALG*  
 AARON L. GERBER P.S. 8379  
 DATE: AUG. 8, 2018  
 ALG\ADC  
 FILE NAME: WORK5\S-432-18

APPROVED FOR TRANSFER ONLY  
 NO SUBDIVISION PLAT REQUIRED  
 (O.R.C. 711.001 & 711.131)  
 Lot(s) not for building unless approved by Board of Health.  
 HOLMES CO. PLANNING COMMISSION  
 By: *N* Date: *9/11/18*



BAKER SURVEYING, LLC  
 138 N. CLAY STREET  
 MILLERSBURG, OHIO 44654  
 PH. 330-674-4788  
 FAX 330-674-6027

EMAIL: bakersurveying@gmail.com

PLAT APPROVED

*9/11/2018*

