

VILLAGE OF GLENMONT  
 Richland Township  
 N.W. Qtr. Section 1  
 T-8 N; R-9 W  
 Holmes County, Ohio

201800112333

B: 19 P: 3556

FILED FOR RECORD IN  
 HOLMES COUNTY, OH

ANITA HALL, COUNTY RECORDER

08/31/2018 12:17 PM

SMALL PLAT . 40.00

PAGES: 1

ORV 265 PG 613

SURVEYED FOR: Robin Purdy

REFERENCES:

Deeds as shown

Plat Vol.19 Page 3095

Plat Vol.19 Page 524

Plat Vol.17 Page 462

Plat Vol.17 Page 242

Basis of Bearing from Plat 17 Page 242

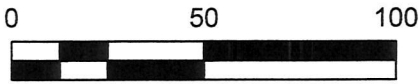
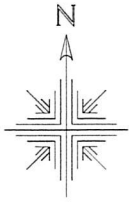

SCALE 1" = 50'

- ▲ RR. Spk. Found
- 5/8" Rebar Found
- ⊙ 5/8" Capped Pin Found "Baker"
- 5/8" Capped Pin Set "Galbraith"

Atlee J. Troyer  
 O.R. 260 Page 7143  
 PPN 2100065000

PPN 2200208001

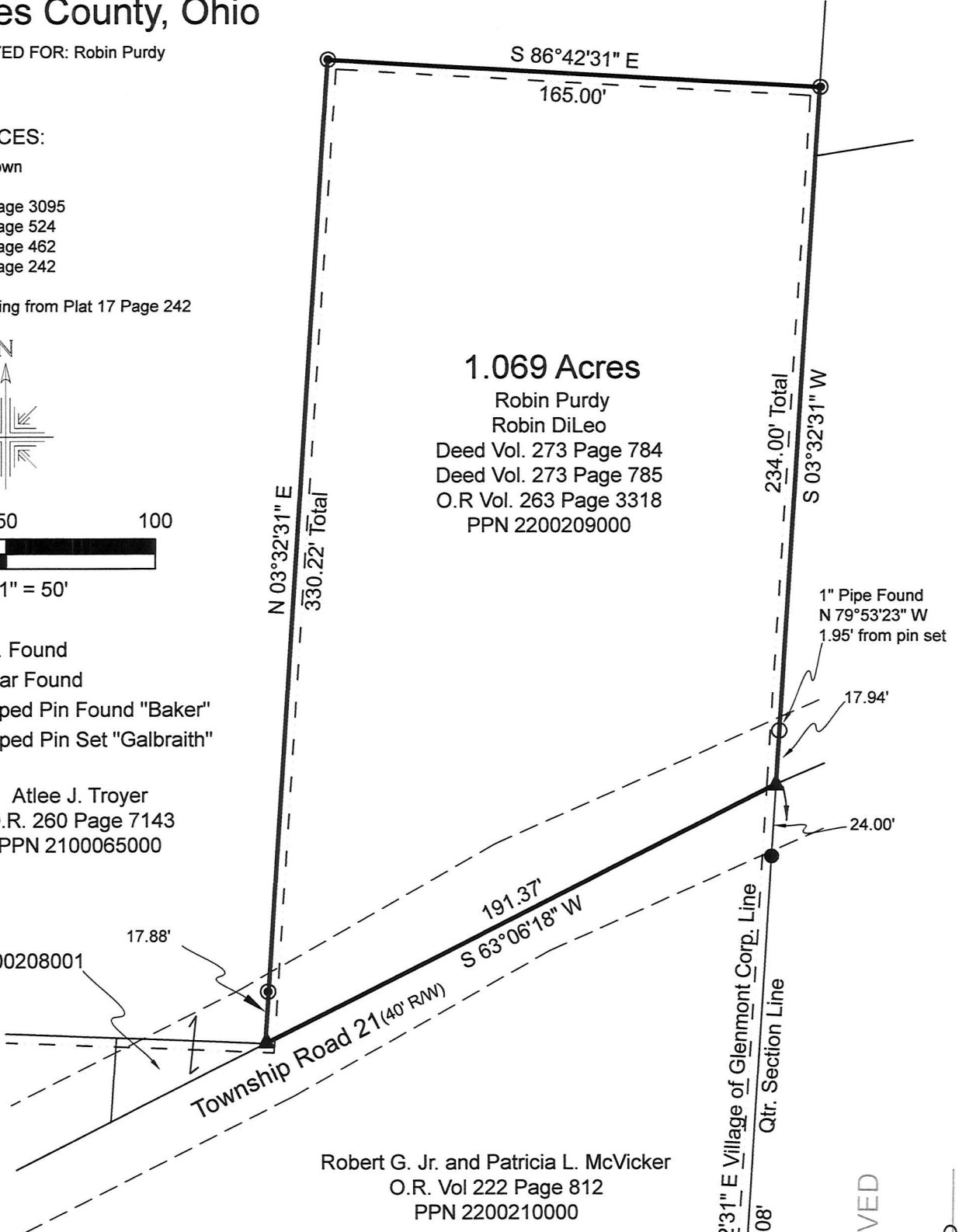

Robert G. Jr. and Patricia L. McVicker  
 O.R. Vol 222 Page 812  
 PPN 2200210000

APPROVED FOR TRANSFER ONLY  
 NO SUBDIVISION PLAT REQUIRED

(O.R.C. 711.001 & 711.131)

Lot(s) not for building unless  
 approved by Board of Health.



HOLMES CO. PLANNING COMMISSION

By: *[Signature]* Date: 7/18/18

I certify this survey to be correct to  
 the best of my knowledge.

Caleb Jerome Galbraith P.S. 8703  
 Date: March 30, 2018  
 Job ID: 2418-GRIC41

Pioneer Surveying & Services, LLC.  
 4090 Township Road 271  
 Killbuck, Ohio 44637  
 Phone: 330-276-0220  
 Email: caleb@pioneersurveyingandservices.com

PLAT APPROVED

7/16/2018 75

