

RIPLEY TOWNSHIP  
 N.E. QTR. SECTION 26  
 T-18 N; R-14 W  
 HOLMES COUNTY, OHIO

SURVEYED FOR: HANNA FAMILY

201800112219

B: 19 P: 3551  
 FILED FOR RECORD IN  
 HOLMES COUNTY, OH  
 ANITA HALL, COUNTY RECORDER  
 08/27/2018 09:48 AM  
 SMALL PLAT . 40.00  
 PAGES: 1

OKV 265 PG 54

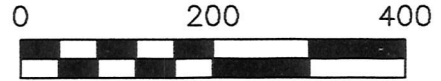
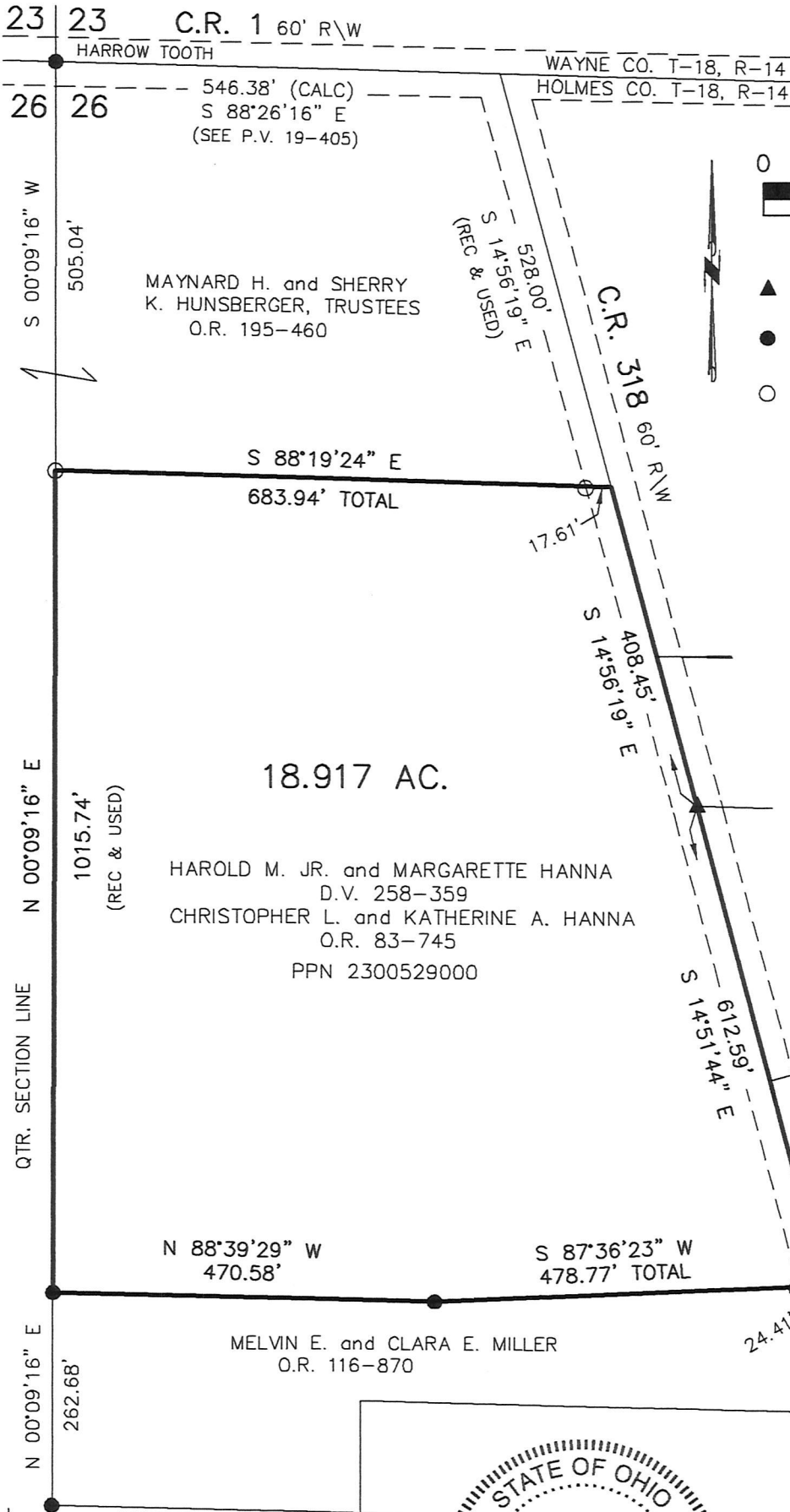

SCALE: 1"=200'

- ▲ R.R. SPIKE FOUND
- 5/8" REBAR FOUND UNLESS OTHERWISE NOTED
- 5/8" REBAR SET WITH I.D. CAP I.D. CAP MARKED "BAKER 6938"

REFERENCES

- DEED VOL. 258 PAGE 359
- O.R. VOL. 195 PAGE 460
- O.R. VOL. 83 PAGE 745
- O.R. VOL. 116 PAGE 870
- PLAT VOL. 19 PAGE 405
- PLAT VOL. 17 PAGE 806
- BEARINGS ASSUMED

APPROVED FOR TRANSFER ONLY  
 NO SUBDIVISION PLAT REQUIRED

(O.R.C. 711.001 & 711.131)  
 Lot(s) not for building unless  
 approved by Board of Health.



HOLMES CO. PLANNING COMMISSION

By: *[Signature]* Date: *[Date]*



I CERTIFY THIS SURVEY TO BE CORRECT  
 TO THE BEST OF MY KNOWLEDGE.

*[Signature]*  
 DONALD C. BAKER P.S. 6938  
 DATE: MAY 24, 2018  
 FDB\VJD  
 FILE NAME: WORK4\S-248-18

BAKER SURVEYING, LLC  
 138 N. CLAY STREET  
 MILLERSBURG, OHIO 44654  
 PH. 330-674-4788  
 FAX 330-674-6027

PLAT APPROVED

8/22/2018 TB

