

ORV 264 PG 6466

0 200 400

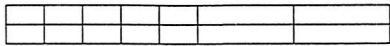

SCALE: 1"=200'

- STONE FOUND
- ▲ R.R. SPIKE FOUND
- 5/8" REBAR FOUND
- 5/8" REBAR SET WITH I.D. CAP
- I.D. CAP MARKED "BAKER 6938"



PAINT TOWNSHIP  
S.W. QTR. SECTION 25  
S.E. QTR. SECTION 26  
N.W. QTR. SECTION 36  
T-15 N; R-11 W  
HOLMES COUNTY, OHIO

SURVEYED FOR: ROY COBLENTZ

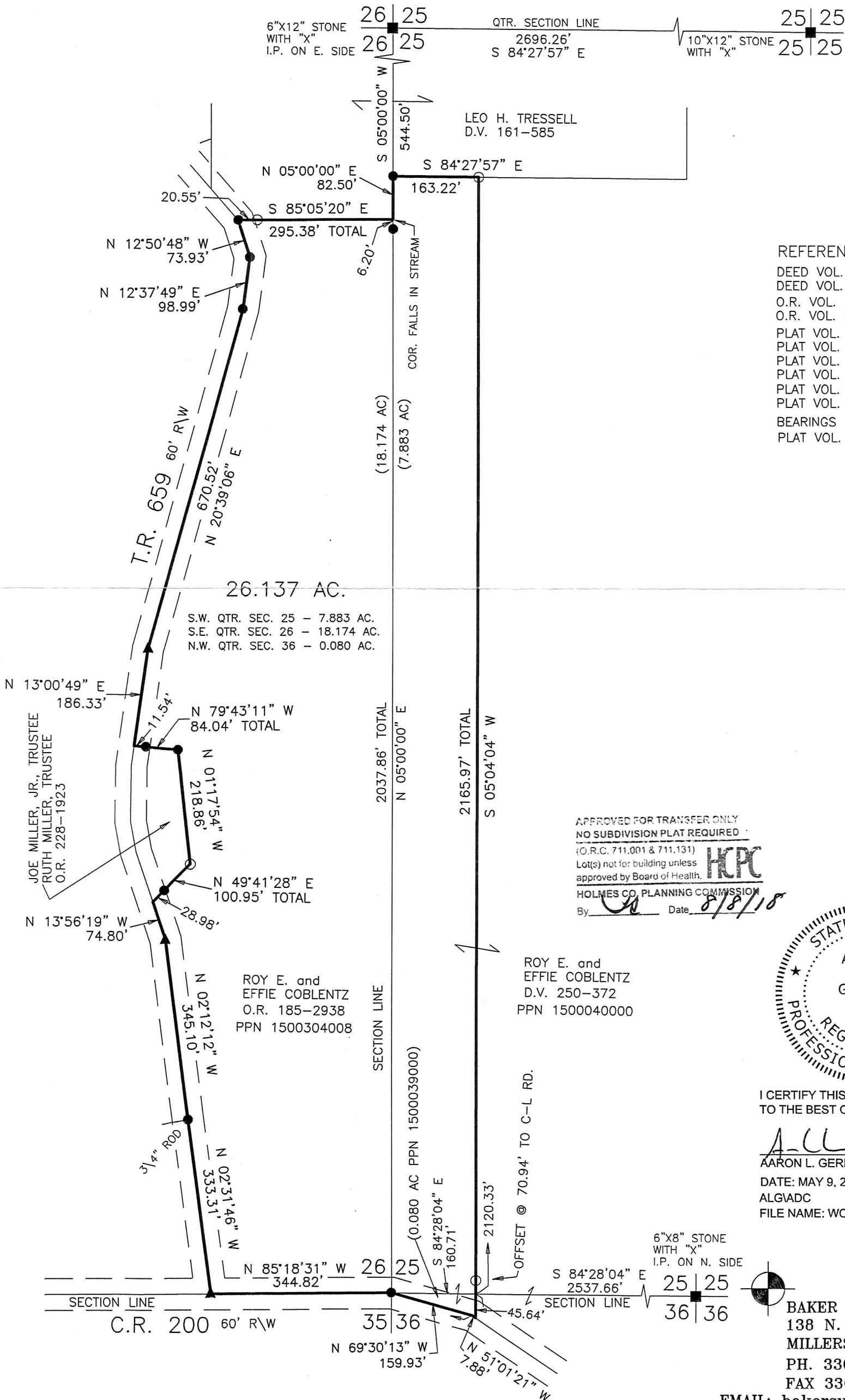

REFERENCES

- DEED VOL. 161 PAGE 585
- DEED VOL. 250 PAGE 372
- O.R. VOL. 185 PAGE 293
- O.R. VOL. 228 PAGE 1923
- PLAT VOL. 19 PAGE 592
- PLAT VOL. 19 PAGE 1908
- PLAT VOL. 19 PAGE 2181
- PLAT VOL. 19 PAGE 2678
- PLAT VOL. 19 PAGE 933
- PLAT VOL. 19 PAGE 1980
- BEARINGS FROM PLAT VOL. 19 PAGE 592

PLAT APPROVED

5/23/2018 TD



I CERTIFY THIS SURVEY TO BE CORRECT TO THE BEST OF MY KNOWLEDGE.

A-L-G  
AARON L. GERBER P.S. 8379  
DATE: MAY 9, 2018  
ALGIADC  
FILE NAME: WORK51S-256-18

BAKER SURVEYING, LLC  
138 N. CLAY STREET  
MILLERSBURG, OHIO 44654  
PH. 330-674-4788  
FAX 330-674-6027  
EMAIL: bakersurveying@gmail.com