

SCALE: 1"=200'

- STONE FOUND
- 5/8" REBAR FOUND
UNLESS OTHERWISE NOTED
- 5/8" REBAR SET WITH I.D. CAP
I.D. CAP MARKED "BAKER 6938"

REFERENCES

- O.R. VOL. 213 PAGE 2495
- O.R. VOL. 130 PAGE 880
- PLAT VOL. 14 PAGE 311
- PLAT VOL. 15 PAGE 3
- PLAT VOL. 18 PAGE 459
- BEARINGS FROM
PLAT VOL. 18 PAGE 459

201800111801

B: 19 P: 3525

FILED FOR RECORD IN
HOLMES COUNTY, OH
ANITA HALL, COUNTY RECORDER
07/27/2018 02:00 PM
SMALL PLAT . 40.00
PAGES: 1

ORV 264 PG 5641

CLARK TOWNSHIP
N.E. QTR. SECTION 18
T-8 N; R-5 W
HOLMES COUNTY, OHIO

SURVEYED FOR: MARK RABER

APPROVED FOR TRANSFER ONLY
NO SUBDIVISION PLAT REQUIRED

(O.R.C. 711.001 & 711.131)
Lot(s) not for building unless
approved by Board of Health.





HOLMES CO. PLANNING COMMISSION
By [Signature] Date 7/27/18

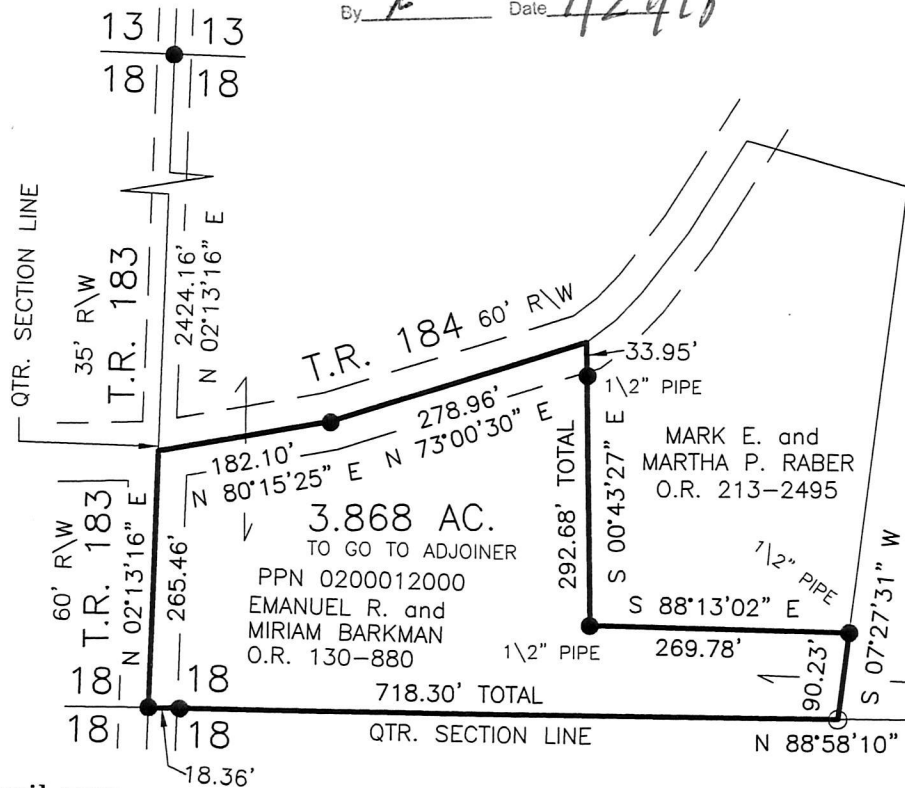

I CERTIFY THIS SURVEY TO BE CORRECT
TO THE BEST OF MY KNOWLEDGE.

[Signature]
AARON L. GERBER P.S. 8379
DATE: JUNE 8, 2018
ALG\ADC
FILE NAME: WORK5\S-320-18



BAKER SURVEYING, LLC
138 N. CLAY STREET
MILLERSBURG, OHIO 44654
PH. 330-674-4788
FAX 330-674-6027
EMAIL: bakersurveying@gmail.com



PLAT APPROVED

7/10/2018