

SCALE: 1"=50'

- 5/8" REBAR FOUND UNLESS OTHERWISE NOTED
- △ R.R. SPIKE SET
- 5/8" REBAR SET WITH I.D. CAP I.D. CAP MARKED "BAKER 6938"

SURVEYED FOR: WHITE LAW OFFICE

REFERENCES

- O.R. VOL. 252 PAGE 6797
- O.R. VOL. 263 PAGE 2264
- PLAT VOL. 2 PAGE 516
- PLAT VOL. 8 PAGE 46
- PLAT VOL. 19 PAGE 2834
- PLAT VOL. 9 PAGE 206
- BEARINGS FROM PLAT VOL. 2 PAGE 516

APPROVED FOR TRANSFER ONLY
 NO SUBDIVISION PLAT REQUIRED
 (O.R.C. 711.001 & 711.131)
 Lot(s) not for building unless approved by Board of Health.
 HOLMES CO. PLANNING COMMISSION
 By: *[Signature]* Date: *6/13/2018*

VILLAGE OF WALNUT CREEK
 PART OUT LOT 21
 WALNUT CREEK TOWNSHIP
 N.E. QTR. SECTION 19
 T-9 N; R-5 W
 HOLMES COUNTY, OHIO

201800111607
 B: 19 P: 3513
 FILED FOR RECORD IN
 HOLMES COUNTY, OH
 ANITA HALL, COUNTY RECORDER
 07/18/2018 03:51 PM
 SMALL PLAT . 40.00
 PAGES: 1

OKV 264 Pg 4651

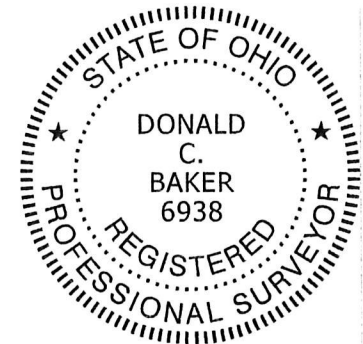
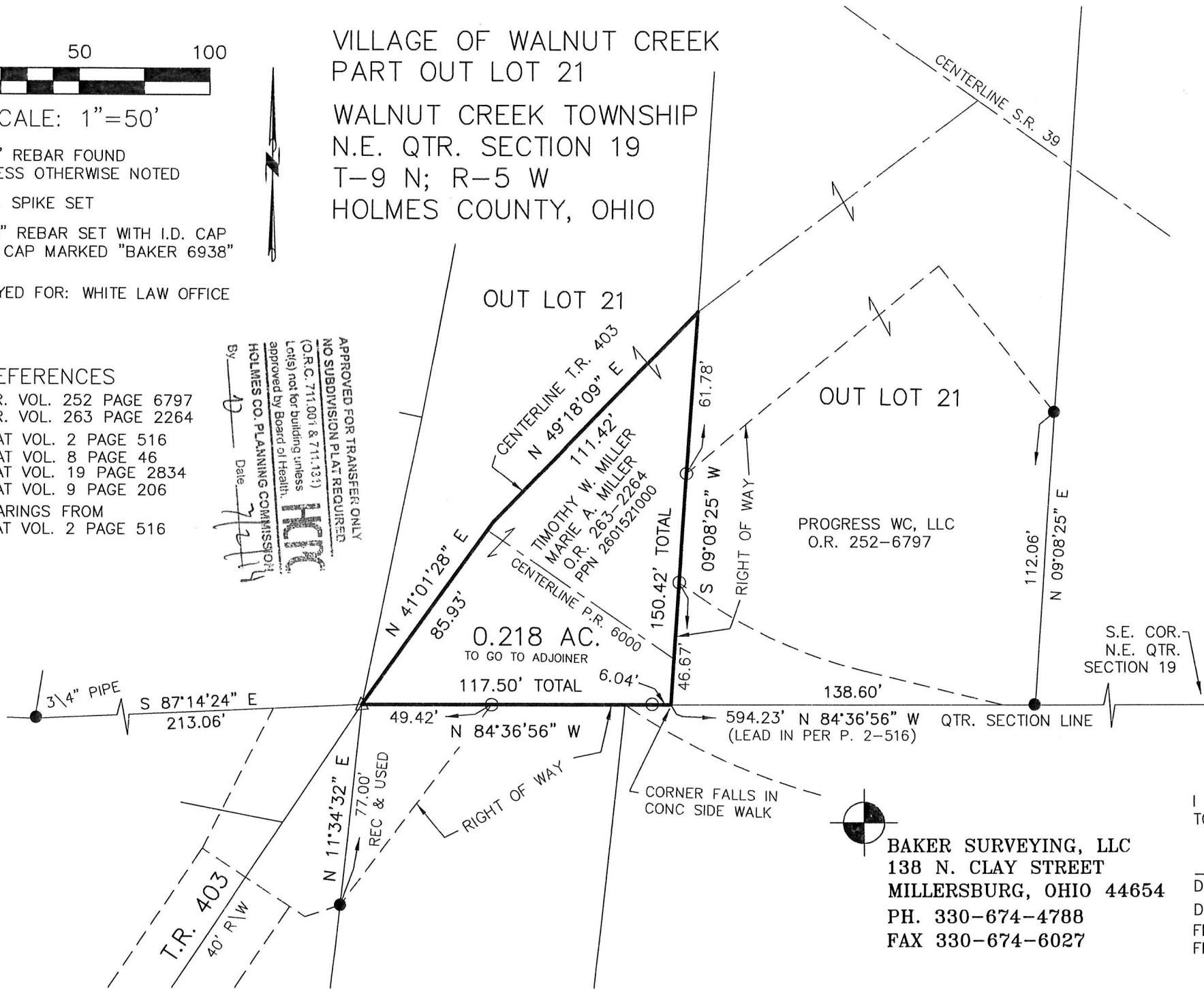

BAKER SURVEYING, LLC
 138 N. CLAY STREET
 MILLERSBURG, OHIO 44654
 PH. 330-674-4788
 FAX 330-674-6027

I CERTIFY THIS SURVEY TO BE CORRECT TO THE BEST OF MY KNOWLEDGE.

[Signature]
 DONALD C. BAKER P.S. 6938
 DATE: JUNE 13, 2018
 FDB\VJD
 FILE NAME: WORK4\S-312-18

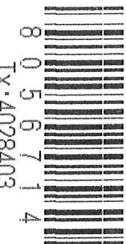

6/28/2018

PLAT APPROVED