

BARRY L. MARMET
 O.R. V-185, P-1196
 O.R. V-185, P-1200
 PPN. 2100315000

ANNEXATION TO
 ADJOINING LAND ONLY (1.000 ACRE)

6.598 ACRES
TOTAL

(5.598 ACRES)

BRENDA S. MARMET
 O.R. V-185, P-1204
 O.R. V-185, P-1209
 PPN. 2100317001

MAP OF SURVEY
OF A 6.598
ACRE PARCEL

NW & SW QUARTERS OF SECTION 9
 T-8-N; R-9-W
 RICHLAND TOWNSHIP
 HOLMES COUNTY, OHIO

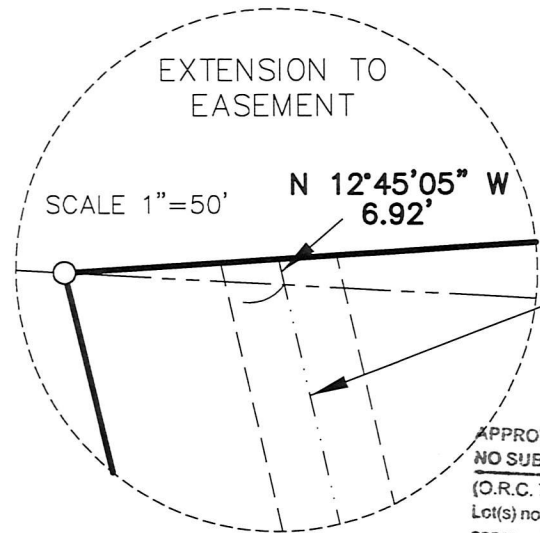

APPROVED FOR TRANSFER ONLY
 NO SUBDIVISION PLAT REQUIRED
 (O.R.C. 711.001 & 711.131)
 Lot(s) not for building unless
 approved by Board of Health.
HCP
 HOLMES CO. PLANNING COMMISSION
 By: _____ Date: 6/13/2018

REFERENCE SURVEY:
 PLAT VOL. 19, PG. 566

BASIS OF BEARING:
 THE BEARINGS AS SHOWN HEREON ARE
 RELATIVE TO GRID NORTH OF THE OHIO
 STATE PLANE COORDINATE SYSTEM,
 NAD 83 DATUM

- CAPPED PIN FOUND WITH I.D. CAP MARKED "BAKER" (UNLESS NOTED)
- 5/8" REBAR SET WITH I.D. CAP MARKED SJL INC

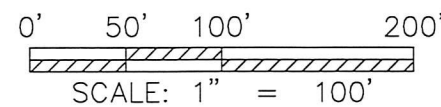
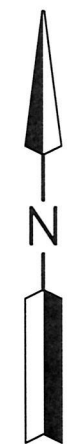

- MASTER PLAT**
 THE PURPOSE OF THIS SURVEY
- ACTION 1) ANNEX 1.000 ACRE FROM BARRY L. MARMET TO BRENDA S. MARMET.
 - ACTION 2) COMBINE THE 1.000 ACRE WITH 5.598 ACRE SPLIT FROM BRENDA S. MARMET TO CREATE A 6.598 ACRE PARCEL.
 - ACTION 1A) GRANT EXTENSION TO EXISTING 30 FOOT EASEMENT TO BARRY L. MARMET.

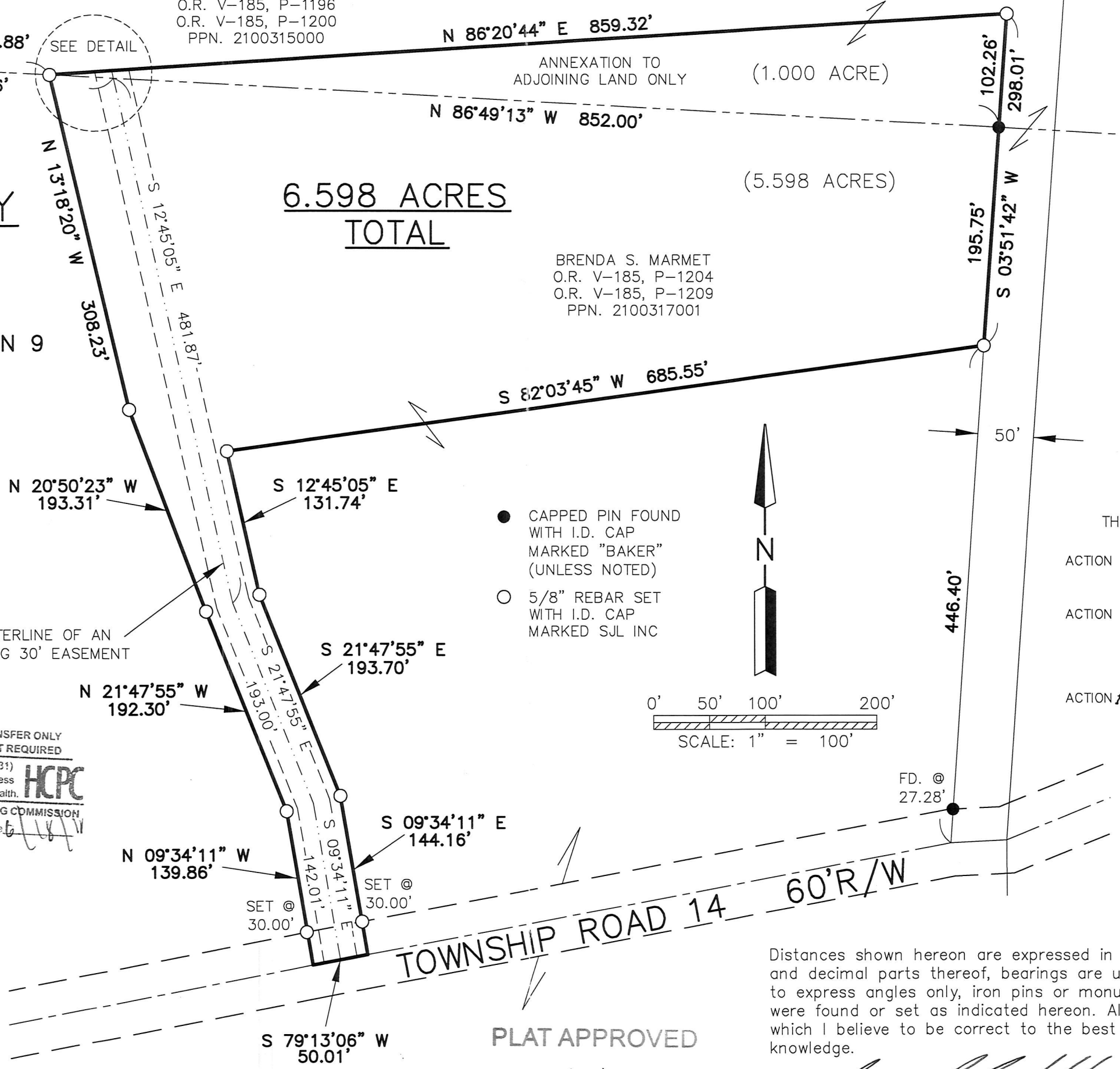

PLAT APPROVED

6/13/2018

Distances shown hereon are expressed in feet and decimal parts thereof, bearings are used to express angles only, iron pins or monuments were found or set as indicated hereon. All of which I believe to be correct to the best of my knowledge.

By: Jason J. Lingenfelter
 JASON J. LINGENFELTER, P.S. #8499

5-18-18
 DATE

