

ORV 264 PG 3657

MECHANIC TOWNSHIP  
2ND. QTR., LOT 22  
T-8 N; R-6 W  
HOLMES COUNTY, OHIO

SURVEYED FOR: MARTIN ERB

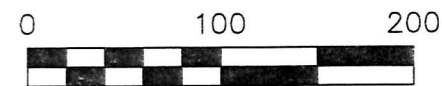
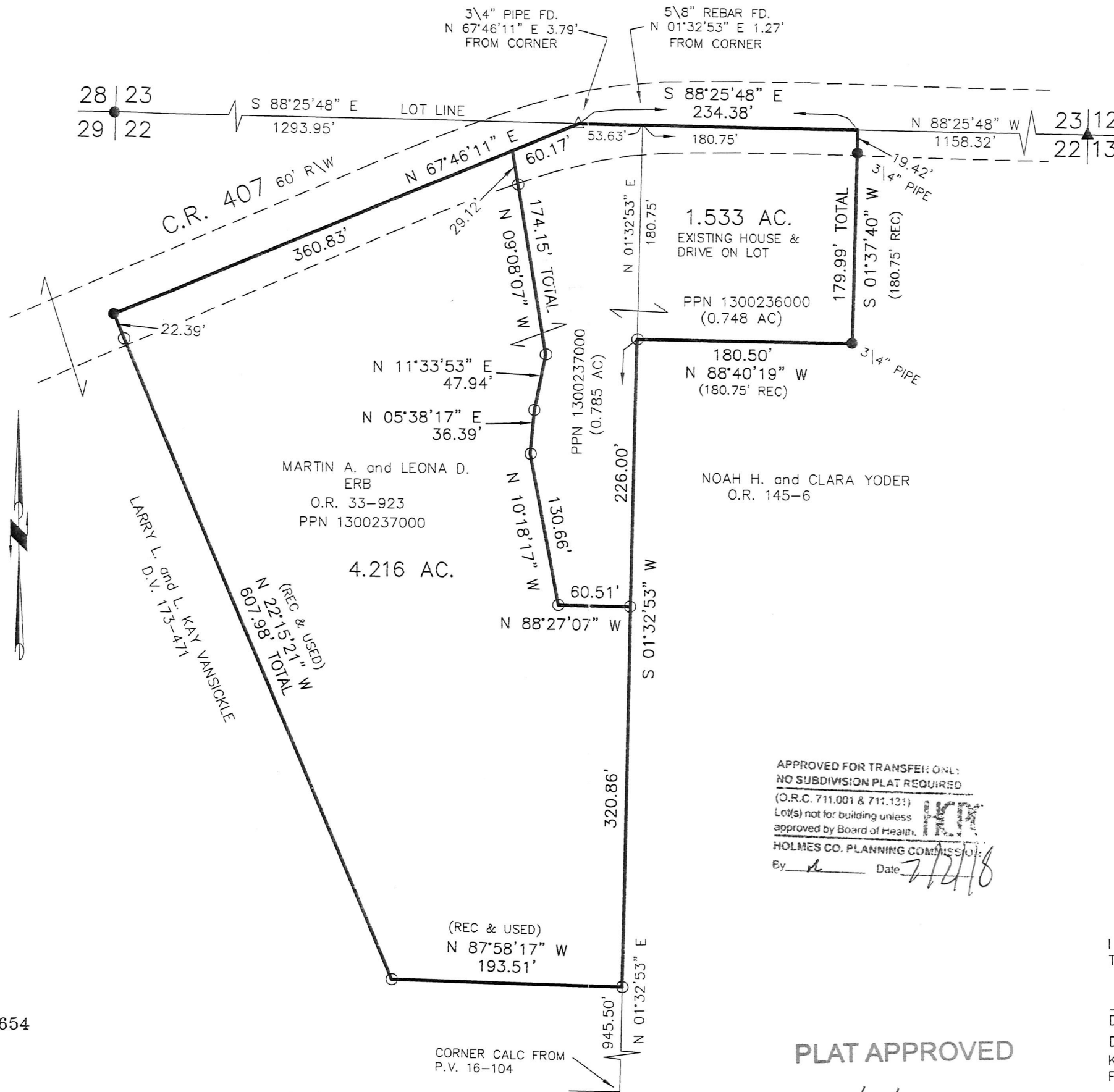

SCALE: 1"=100'

- ▲ R.R. SPIKE FOUND
- 5/8" REBAR FOUND UNLESS OTHERWISE NOTED
- △ R.R. SPIKE SET
- 5/8" REBAR SET WITH I.D. CAP I.D. CAP MARKED "BAKER 6938"

REFERENCES  
 DEED VOL. 173 PAGE 471  
 O.R. VOL. 33 PAGE 923  
 O.R. VOL. 145 PAGE 6

PLAT VOL. 4 PAGE 140  
 PLAT VOL. 4 PAGE 165  
 PLAT VOL. 19 PAGE 3462  
 PLAT VOL. 16 PAGE 104

BEARINGS FROM  
 PLAT VOL. 19 PAGE 3462

APPROVED FOR TRANSFER ONLY:  
 NO SUBDIVISION PLAT REQUIRED

(O.R.C. 711.001 & 711.131)  
 Lot(s) not for building unless  
 approved by Board of Health.

HOLMES CO. PLANNING COMMISSION

By: *[Signature]* Date: 7/2/18

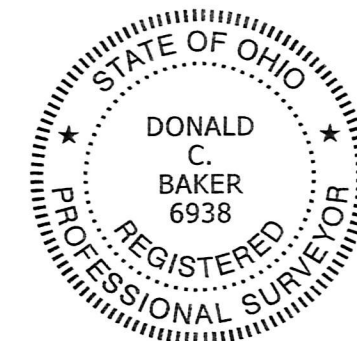

I CERTIFY THIS SURVEY TO BE CORRECT  
 TO THE BEST OF MY KNOWLEDGE.

*[Signature]*  
 DONALD C. BAKER P.S. 6938  
 DATE: JUNE 8, 2018  
 KES  
 FILE NAME: WORK4\S-197-18

PLAT APPROVED

*6/26/2018*

BAKER SURVEYING, LLC  
 138 N. CLAY STREET  
 MILLERSBURG, OHIO 44654  
 PH. 330-674-4788  
 FAX 330-674-6027

CORNER CALC FROM  
 P.V. 16-104