

SALT CREEK TOWNSHIP
 S.W. & S.E. QTRS. SECTION 35
 T-15 N; R-12 W
 HOLMES COUNTY, OHIO

SURVEYED FOR: ORUS MAST



SCALE: 1"=100'

- STONE FOUND
- 5/8" REBAR FOUND
UNLESS OTHERWISE NOTED
- 5/8" REBAR SET WITH I.D. CAP
I.D. CAP MARKED "BAKER 6938"

REFERENCES

- DEED VOL. 250 PAGE 149
- DEED VOL. 206 PAGE 494
- DEED VOL. 206 PAGE 492
- DEED VOL. 225 PAGE 106
- O.R. VOL. 65 PAGE 196
- PLAT VOL. 8 PAGE 450
- PLAT VOL. 12 PAGE 601
- PLAT VOL. 17 PAGE 749
- PLAT VOL. 19 PAGE 1218
- PLAT VOL. 19 PAGE 2139
- BEARINGS FROM
PLAT VOL. 19 PAGE 1218



I CERTIFY THIS SURVEY TO BE CORRECT
 TO THE BEST OF MY KNOWLEDGE.

Donald C. Baker

DONALD C. BAKER P.S. 6938
 DATE: APRIL 23, 2018
 FDB/VJD
 FILE NAME: WORK4\S-196-18

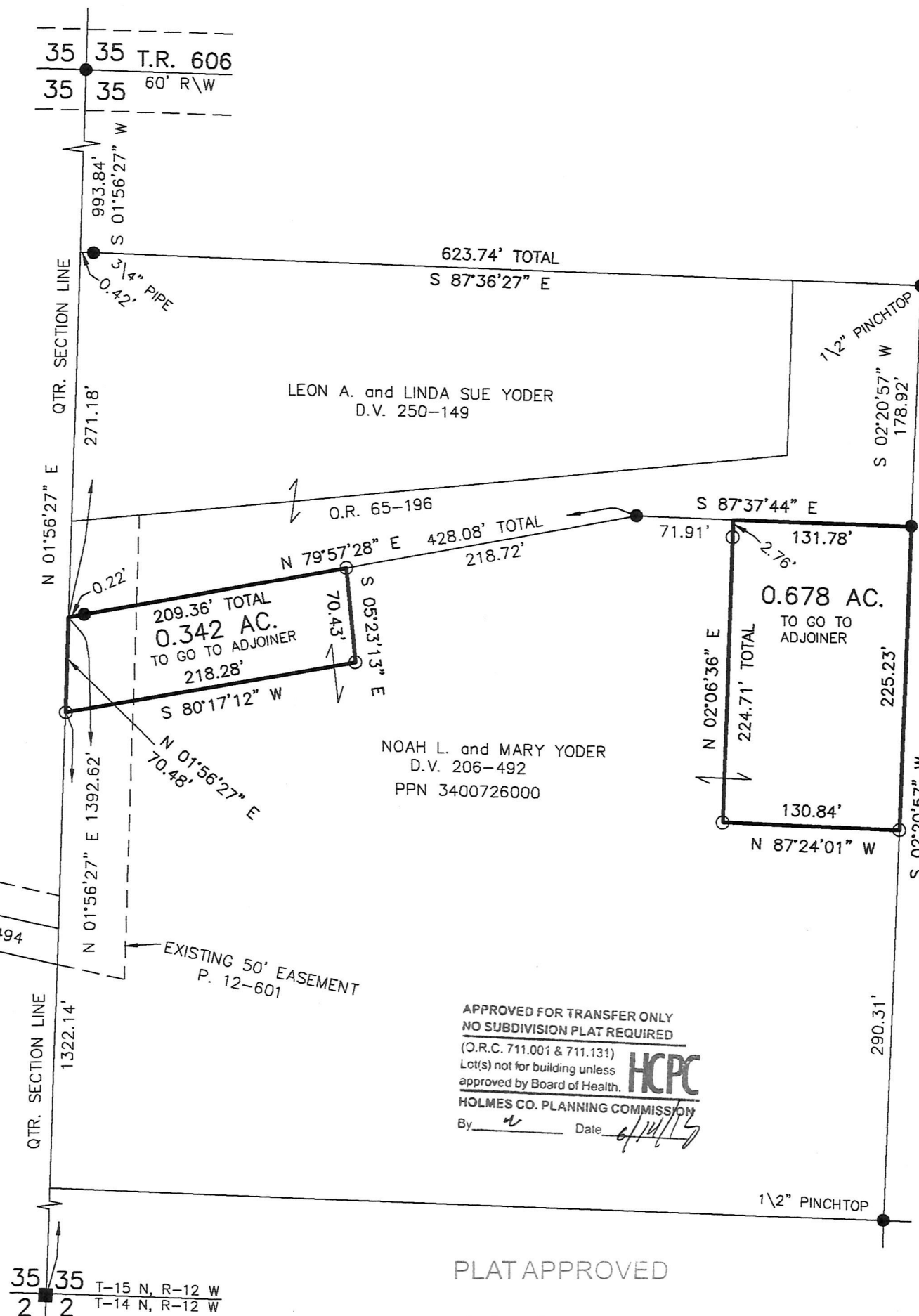

APPROVED FOR TRANSFER ONLY
 NO SUBDIVISION PLAT REQUIRED
 (O.R.C. 711.001 & 711.131)
 Lot(s) not for building unless
 approved by Board of Health. **HCPC**
 HOLMES CO. PLANNING COMMISSION
 By *[Signature]* Date *6/14/18*

PLAT APPROVED
 6/8/2018

201800111175
 B: 19 P: 3492
 FILED FOR RECORD IN
 HOLMES COUNTY, OH
 ANITA HALL, COUNTY RECORDER
 06/20/2018 08:09 AM
 SMALL PLAT . 40.00
 PAGES: 1

ORV 264 PG 2320 +
 2324

ALLEN J. and ANNA BONTRAGER aka BORNTRAGER
 D.V. 206-469
 D.V. 225-106

BAKER SURVEYING, LLC
 138 N. CLAY STREET
 MILLERSBURG, OHIO 44654
 PH. 330-674-4788
 FAX 330-674-6027

