

ORV 264 PG 420

0 200 400



SCALE: 1"=200'

- ▲ R.R. SPIKE FOUND
- 5/8" REBAR FOUND
UNLESS OTHERWISE NOTED
- 5/8" REBAR SET WITH I.D. CAP
I.D. CAP MARKED "BAKER 6938"

PRAIRIE TOWNSHIP
S.E. QTR. SECTION 3
N.E. QTR. SECTION 10
T-13 N; R-13 W
HOLMES COUNTY, OHIO

SURVEYED FOR:
C.K.S. PROPERTIES-HOLMESVILLE, LLC

REFERENCES

- DEED VOL. 215 PAGE 537
- DEED VOL. 262 PAGE 863
- O.R. VOL. 188 PAGE 3066
- O.R. VOL. 218 PAGE 3266
- PLAT VOL. 18 PAGE 166
- PLAT VOL. 19 PAGE 1711
- BEARINGS FROM
PLAT VOL. 18 PAGE 166

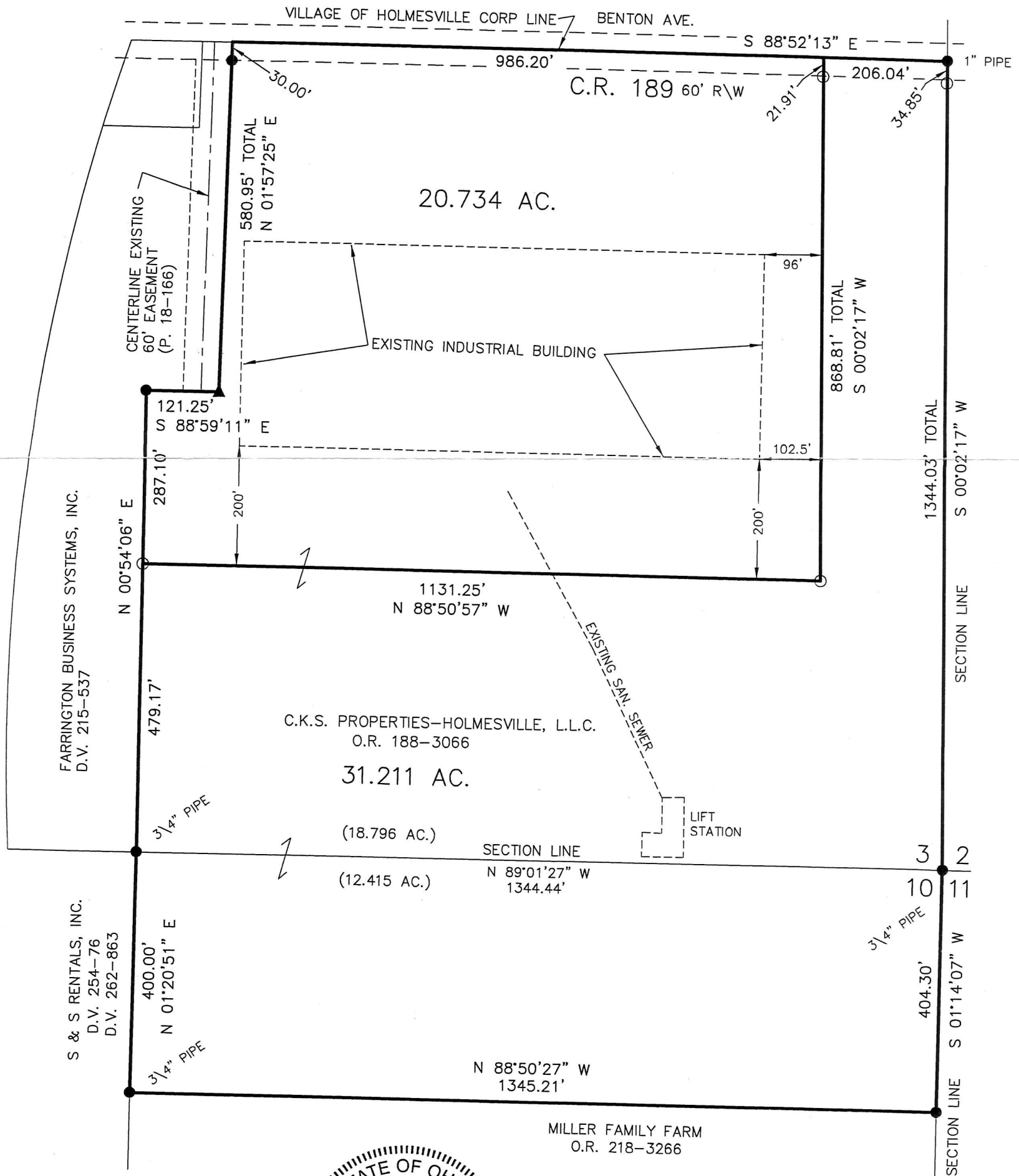

I CERTIFY THIS SURVEY TO BE CORRECT TO THE BEST OF MY KNOWLEDGE.

Donald C. Baker

DONALD C. BAKER P.S. 6938

DATE: DEC. 20, 2017
KES\ADC
FILE NAME: WORK4\S-617-17



MILLER FAMILY FARM
O.R. 218-3266

APPROVED FOR TRANSFER ONLY
NO SUBDIVISION PLAT REQUIRED

(O.R.C. 711.001 & 711.131)
Lot(s) not for building unless approved by Board of Health.

HOLMES CO. PLANNING COMMISSION
By *AB* Date *5/15/18*



BAKER SURVEYING, LLC
138 N. CLAY STREET
MILLERSBURG, OHIO 44654
PH. 330-674-4788
FAX 330-674-6027

PLAT APPROVED

5/17/2018 TB

