

ORV 263 PG 5190

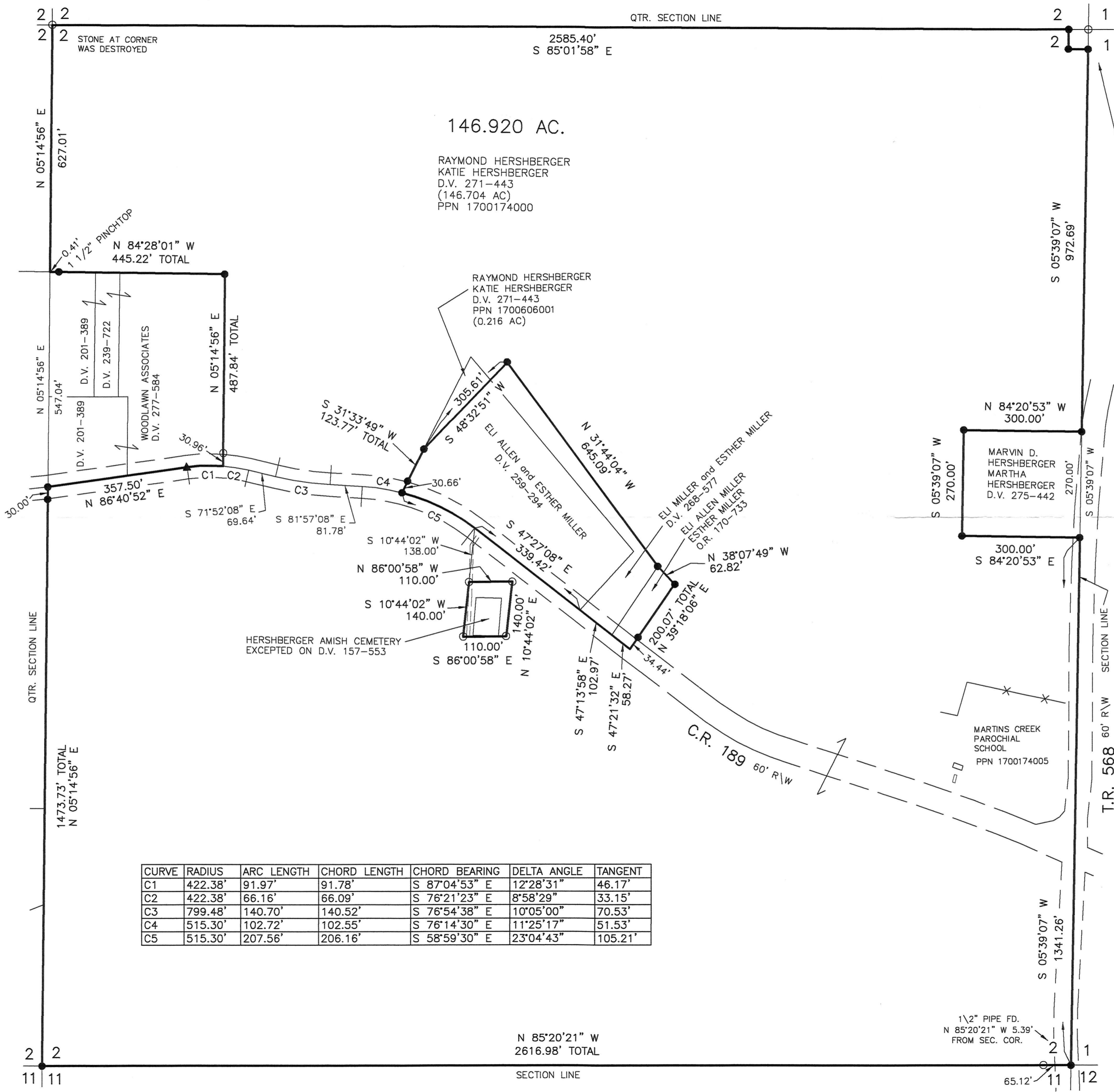

CURVE	RADIUS	ARC LENGTH	CHORD LENGTH	CHORD BEARING	DELTA ANGLE	TANGENT
C1	422.38'	91.97'	91.78'	S 87°04'53" E	12°28'31"	46.17'
C2	422.38'	66.16'	66.09'	S 76°21'23" E	8°58'29"	33.15'
C3	799.48'	140.70'	140.52'	S 76°54'38" E	10°05'00"	70.53'
C4	515.30'	102.72'	102.55'	S 76°14'30" E	11°25'17"	51.53'
C5	515.30'	207.56'	206.16'	S 58°59'30" E	23°04'43"	105.21'

PRAIRIE TOWNSHIP
 S.E. QTR. SECTION 2
 T-13 N; R-13 W
 HOLMES COUNTY, OHIO
 SURVEYED FOR: RAYMOND HERSHBERGER

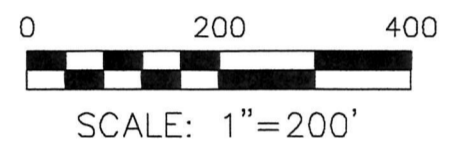
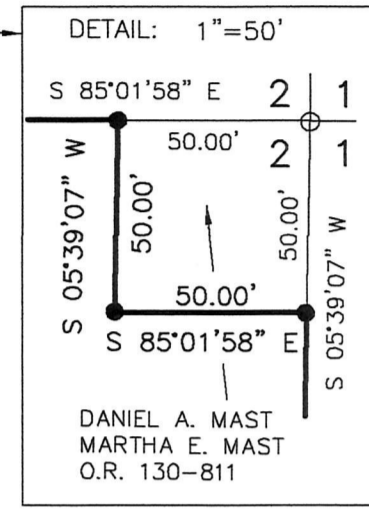

- ▲ R.R. SPIKE FOUND
- 5/8" REBAR FOUND UNLESS OTHERWISE NOTED
- 5/8" REBAR SET WITH I.D. CAP I.D. CAP MARKED "BAKER 6938"

- REFERENCES
- DEED VOL. 271 PAGE 443
 - DEED VOL. 157 PAGE 553
 - PLAT VOL. 16 PAGE 235
 - PLAT VOL. 3 PAGE 14B
 - PLAT VOL. 14 PAGE 797
 - PLAT VOL. 18 PAGE 896
 - PLAT VOL. 18 PAGE 456
 - PLAT VOL. 12 PAGE 37
 - PLAT VOL. 16 PAGE 372
 - PLAT VOL. 13 PAGE 133
- BEARINGS FROM
 PLAT VOL. 13 PAGE 133



I CERTIFY THIS SURVEY TO BE CORRECT TO THE BEST OF MY KNOWLEDGE.

Alh
 AARON L. GERBER P.S. 8379
 DATE: MARCH 20, 2018
 ALG/VJD
 FILE NAME: WORKS\S-17-18

BAKER SURVEYING, LLC
 138 N. CLAY STREET
 MILLERSBURG, OHIO 44654
 PH. 330-674-4788
 FAX 330-674-6027
 EMAIL: bakersurveying@gmail.com

APPROVED FOR TRANSMISSION
 NO SUBDIVISION PLAT REQUIRED
 (O.R.C. 711.001 & 711.101)
 Let(s) not for building purposes
 approved by Board of Planning and Zoning
 HOLMES CO. PLANNING COMMISSION
 By: *[Signature]* Date: 4/6/18

PLAT APPROVED

4/5/2018 m