

ORV 263 PG 4006
ORV 263 PG 4008

0 100 200



SCALE: 1"=100'

- 5/8" REBAR FOUND
UNLESS OTHERWISE NOTED
- 5/8" REBAR SET WITH I.D. CAP
I.D. CAP MARKED "BAKER 6938"

RICHLAND TOWNSHIP
S.W. QTR. SECTION 24
N.W. QTR. SECTION 24
T-8 N; R-9 W
HOLMES COUNTY, OHIO

SURVEYED FOR: WES MILLER

REFERENCES

O.R. VOL. 190 PAGE 894
O.R. VOL. 244 PAGE 3480
O.R. VOL. 252 PAGE 5423
PLAT VOL. 2 PAGE 300
BEARINGS FROM
PLAT VOL. 2 PAGE 300

MASTER PLAT THE PURPOSE OF THIS SURVEY

- ACTION 1) ANNEX 1.001 AC. FROM LEROY H. MILLER TO MARVIN D. MILLER AND ANNA D. MILLER
- ACTION 2) CONSOLIDATE ALL OF MARVIN D. MILLER AND ANNA D. MILLER'S PARCELS INTO 4.121 ACRES.

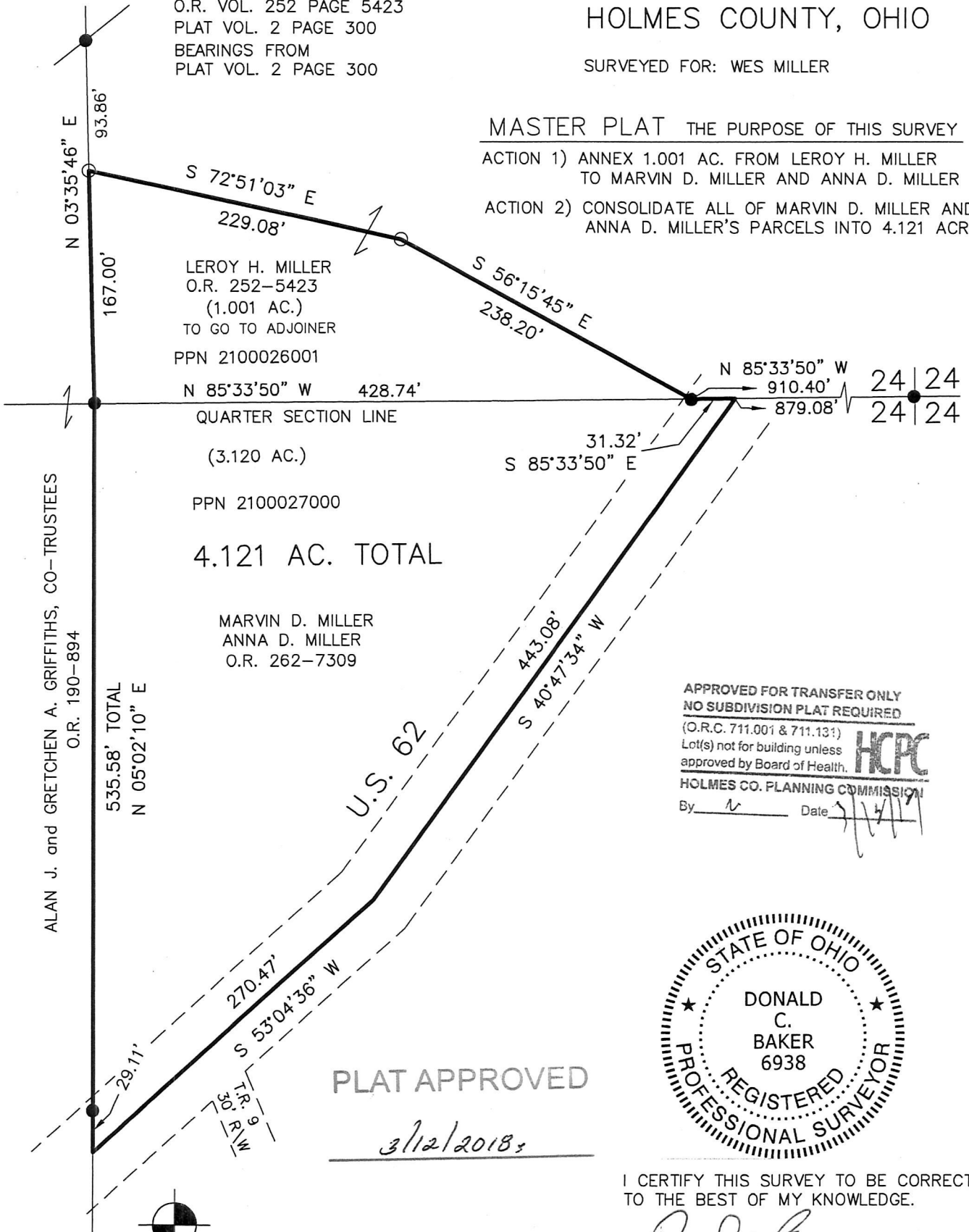

APPROVED FOR TRANSFER ONLY
NO SUBDIVISION PLAT REQUIRED

(O.R.C. 711.001 & 711.131)
Lot(s) not for building unless
approved by Board of Health.



HOLMES CO. PLANNING COMMISSION

By W Date 3/12/2018

PLAT APPROVED

3/12/2018



I CERTIFY THIS SURVEY TO BE CORRECT TO THE BEST OF MY KNOWLEDGE.

Donald C. Baker

DONALD C. BAKER P.S. 6938

DATE: OCT. 4, 2017

FDB/VJD

FILE NAME: WORK4\S-512-17

NAMES REVISED: MARCH 1, 2018

BAKER SURVEYING, LLC
138 N. CLAY STREET
MILLERSBURG, OHIO 44654
PH. 330-674-4788
FAX 330-674-6027

