

# EASEMENT SURVEY

201800109548

B: 19 P: 3409  
 FILED FOR RECORD IN  
 HOLMES COUNTY, OH  
 ANITA HALL, COUNTY RECORDER  
 03/08/2018 11:47 AM  
 SMALL PLAT . 40.00  
 PAGES: 1

VILLAGE OF MILLERSBURG

S.E. QTR. SECTION 19

T-9 N; R-7 W

HARDY TOWNSHIP

HOLMES COUNTY, OHIO

SURVEYED FOR: TEXTON ENGINEERING

ORW 263 PG 1654

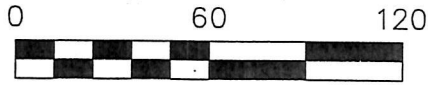

SCALE: 1"=60'

- 5/8" REBAR FOUND UNLESS OTHERWISE NOTED
- 5/8" REBAR SET WITH I.D. CAP I.D. CAP MARKED "BAKER 6938"

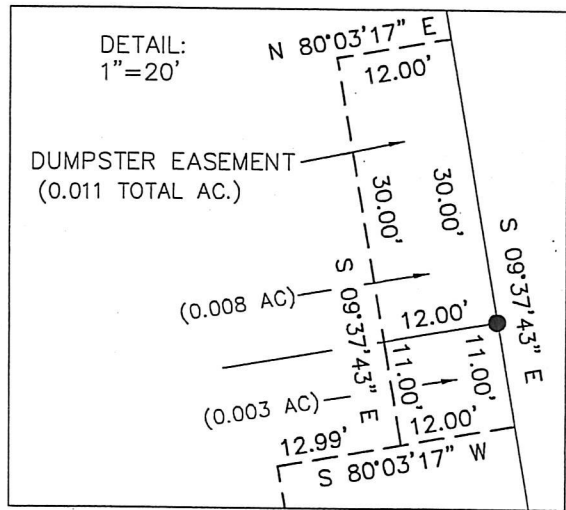

### REFERENCES

- O.R. VOL. 202 PAGE 1
- O.R. VOL. 202 PAGE 5
- PLAT VOL. 15 PAGE 102
- PLAT VOL. 9 PAGE 191
- PLAT VOL. 19 PAGE 1227
- BEARINGS ASSUMED

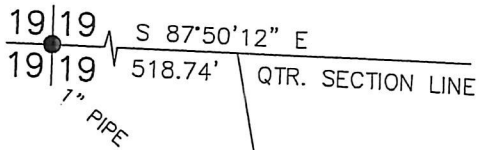

Holmes County  
 Planning Commission  
 Date 3/18/18

PLAT APPROVED

3/8/2018

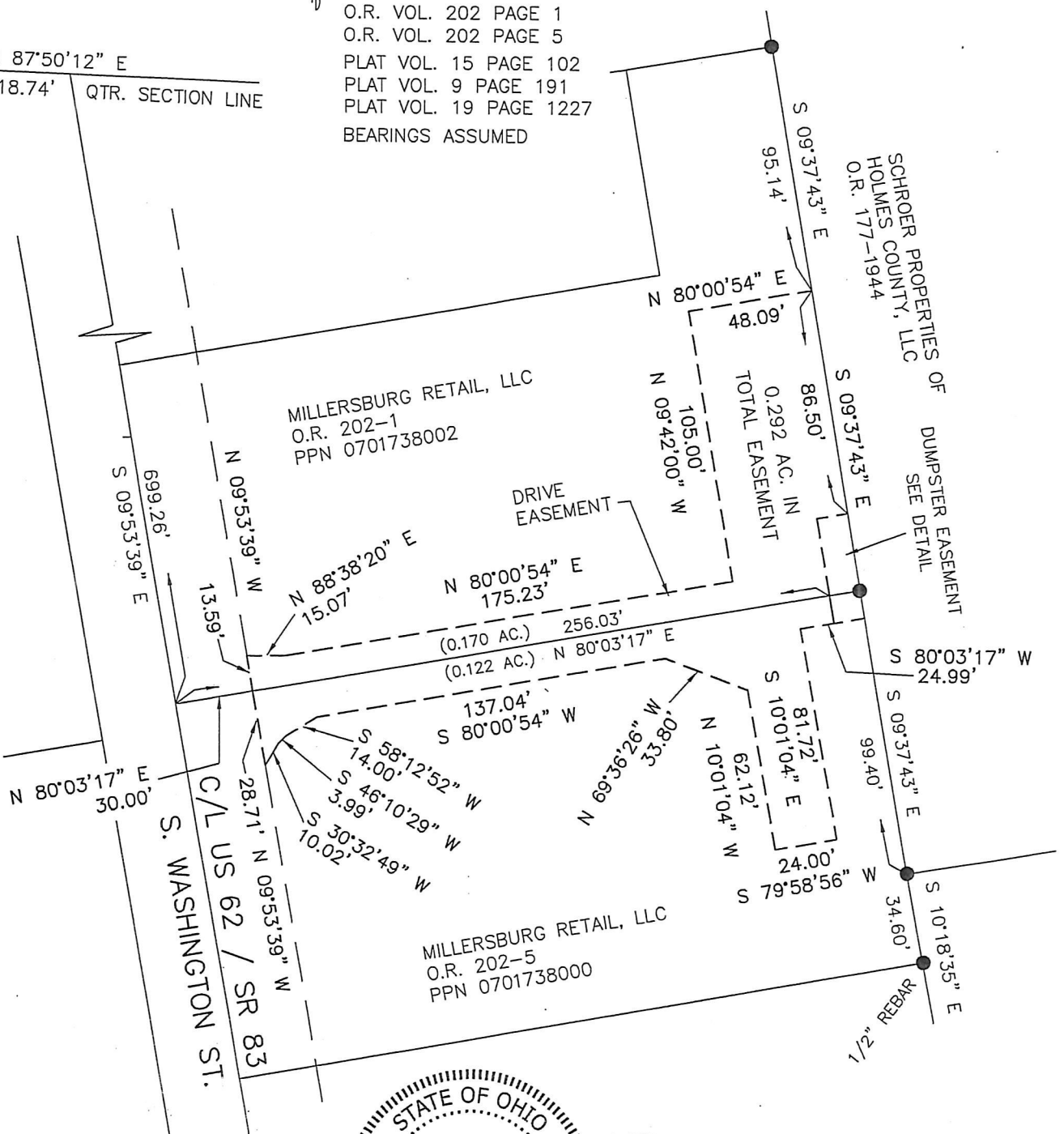

BAKER SURVEYING, LLC  
 138 N. CLAY STREET  
 MILLERSBURG, OHIO 44654  
 PH. 330-674-4788  
 FAX 330-674-6027  
 EMAIL: bakersurveying@gmail.com



I CERTIFY THIS SURVEY TO BE CORRECT TO THE BEST OF MY KNOWLEDGE.

*A-LG*  
 AARON L. GERBER P.S. 8379  
 DATE: JAN. 25, 2018  
 ALG  
 FILE NAME: WORK5\S-606-17