



8 0 4 8 5 9 8
Tx:4025738

201800109459

B: 19 P: 3404

FILED FOR RECORD IN
HOLMES COUNTY, OH
ANITA HALL, COUNTY RECORDER

03/01/2018 08:42 AM
SMALL PLAT . 40.00

PAGES: 1

DRV 263 PG 1169

Survey of Easement

Killbuck Township

N.E. Qtr. Section 19

T-8N; R-8W

Holmes County, Ohio

SURVEYED FOR: Ron Bevington
Ronald W. and Patricia K. Bevington
D.V. 205-348
O.R. 223-857

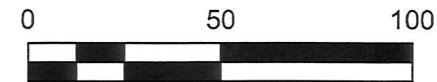

Scale 1" = 50'

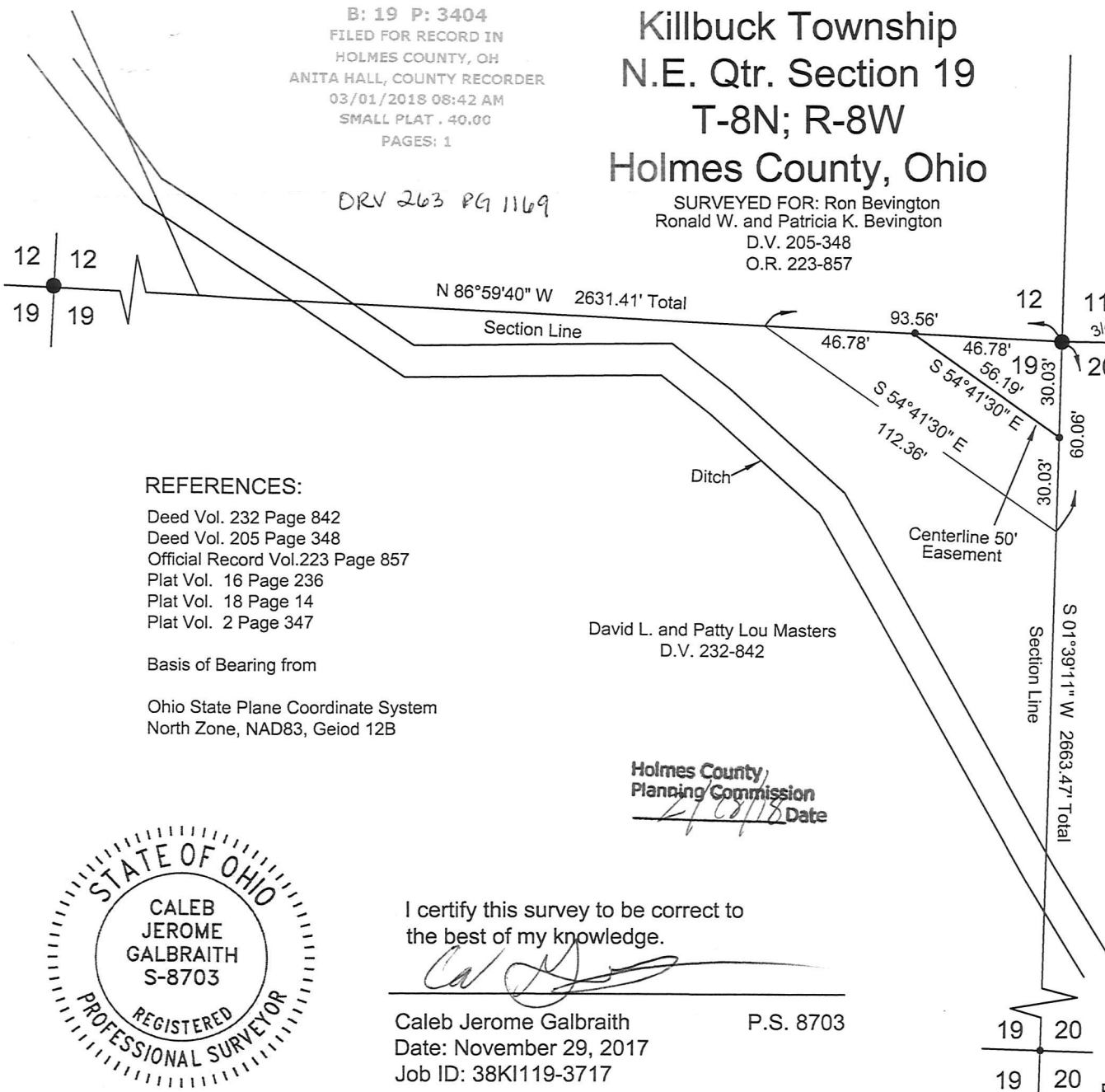

REFERENCES:

- Deed Vol. 232 Page 842
- Deed Vol. 205 Page 348
- Official Record Vol.223 Page 857
- Plat Vol. 16 Page 236
- Plat Vol. 18 Page 14
- Plat Vol. 2 Page 347

Basis of Bearing from

Ohio State Plane Coordinate System
North Zone, NAD83, Geoid 12B

Ronald W. and Patricia K. Bevington
D.V. 205-348
O.R. 223-857

- 5/8" Rebar Found Unless Noted
- point

PLAT APPROVED

2/20/2018

Holmes County
Planning Commission
2/20/18 Date

I certify this survey to be correct to
the best of my knowledge.

Caleb Jerome Galbraith
Date: November 29, 2017
Job ID: 38K1119-3717

P.S. 8703

SURVEYING & SERVICES, LLC
PIONEER

Pioneer Surveying & Services, LLC.
4090 Township Road 271
Killbuck, Ohio 44637
Phone: 330-276-0220

Email: caleb@pioneersurveyingandservices.com

