

RICHLAND TOWNSHIP
 S.W. QTR. SECTION 2
 N.E. & S.E. QTRS. SECTION 3
 N.W. QTR. SECTION 9
 T-8 N; R-9 W
 HOLMES COUNTY, OHIO

201800109395
 B: 19 P: 3397
 FILED FOR RECORD IN
 HOLMES COUNTY, OH
 ANITA HALL, COUNTY RECORDER
 02/26/2018 03:26 PM
 PLAT MED. 43.20
 PAGES: 1

SURVEYED FOR: THOMAS and JULIA BREWER

ORV 263 PG 825

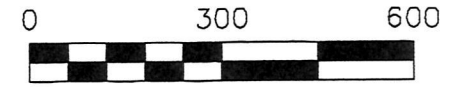

- 5/8" REBAR FOUND UNLESS OTHERWISE NOTED
- 5/8" REBAR SET WITH I.D. CAP I.D. CAP MARKED "BAKER 6938"

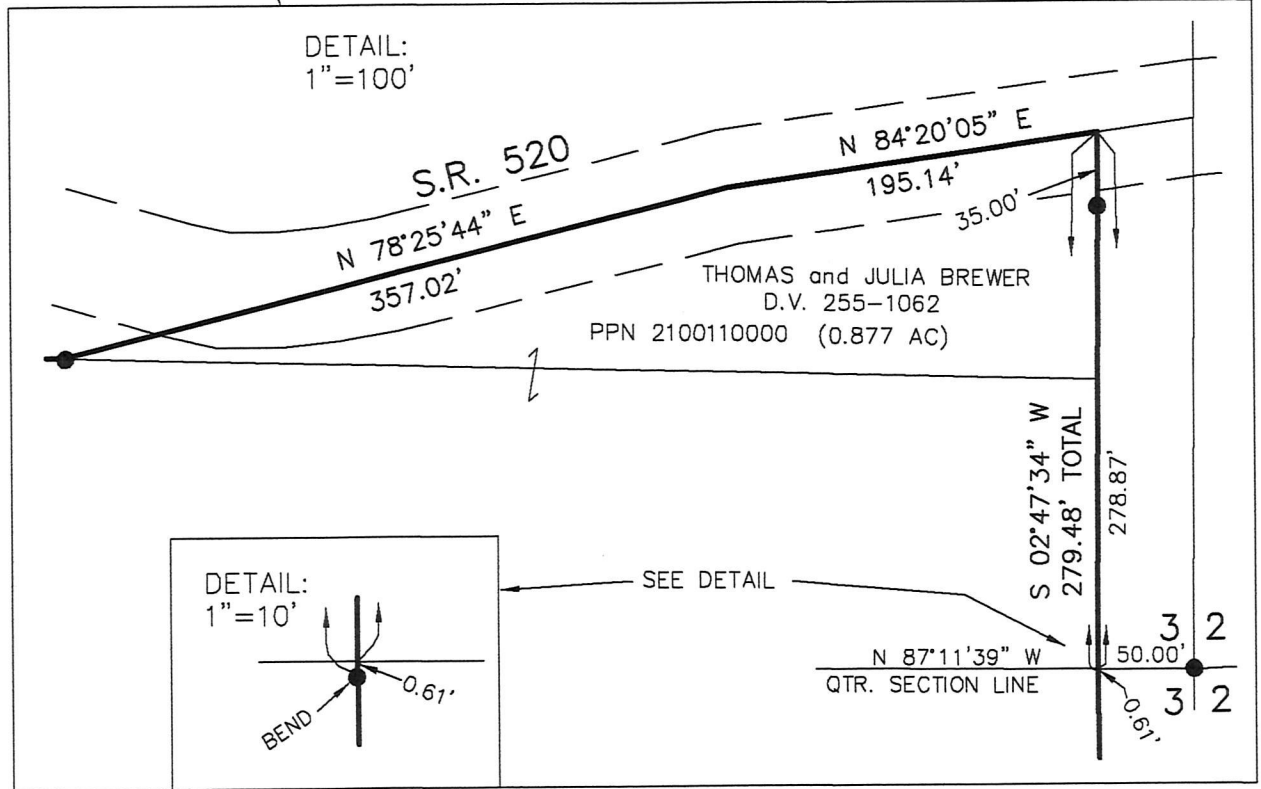
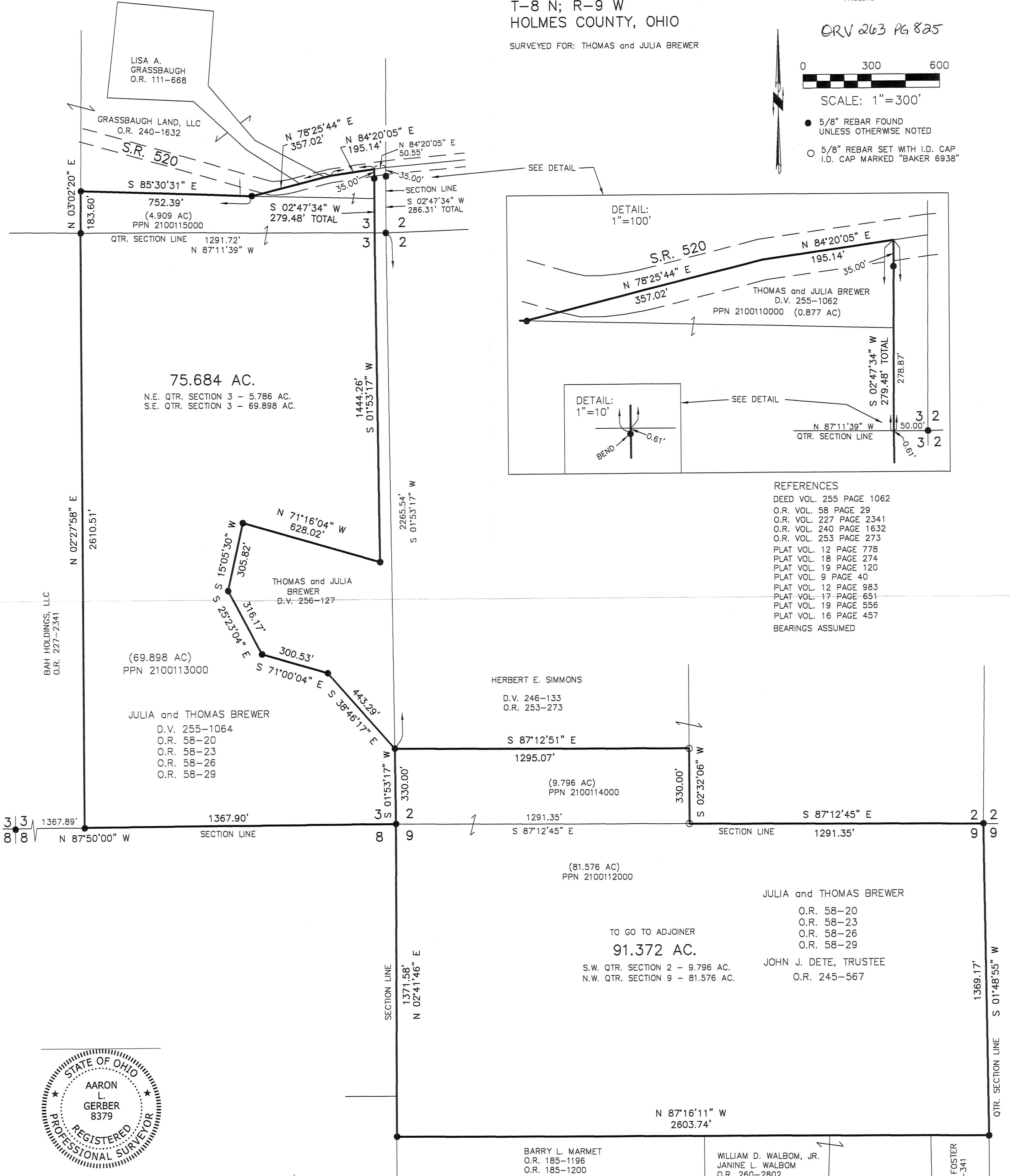

- REFERENCES
- DEED VOL. 255 PAGE 1062
 - O.R. VOL. 58 PAGE 29
 - O.R. VOL. 227 PAGE 2341
 - O.R. VOL. 240 PAGE 1632
 - O.R. VOL. 253 PAGE 273
 - PLAT VOL. 12 PAGE 778
 - PLAT VOL. 18 PAGE 274
 - PLAT VOL. 19 PAGE 120
 - PLAT VOL. 9 PAGE 40
 - PLAT VOL. 12 PAGE 983
 - PLAT VOL. 17 PAGE 651
 - PLAT VOL. 19 PAGE 556
 - PLAT VOL. 16 PAGE 457
- BEARINGS ASSUMED



I CERTIFY THIS SURVEY TO BE CORRECT TO THE BEST OF MY KNOWLEDGE.
A. Gerber
 AARON L. GERBER P.S. 8379
 DATE: JAN. 29, 2018
 FDB\ALG
 FILE NAME: WORK5\S-11-18

BAKER SURVEYING, LLC
 138 N. CLAY STREET
 MILLERSBURG, OHIO 44654
 PH. 330-674-4788
 FAX 330-674-6027
 EMAIL: bakersurveying@gmail.com

APPROVED FOR TRANSFER ONLY
 NO SUBDIVISION PLAT REQUIRED
 (O.R.C. 711.001 & 711.131)
 Lot(s) not for building unless approved by Board of Health.
 HOLMES CO. PLANNING COMMISSION
 By _____ Date 2/12/18

PLAT APPROVED
 2/12/2018