

WALNUT CREEK TOWNSHIP
1ST. QTR., LOT 6
T-9 N; R-5 W
HOLMES COUNTY, OHIO

SURVEYED FOR: MICHAEL MILLER

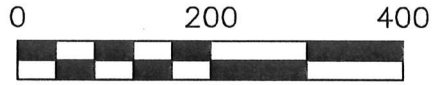

SCALE: 1"=200'

- STONE FOUND
- ▲ R.R. SPIKE FOUND
- 5/8" REBAR FOUND
- 5/8" REBAR SET WITH I.D. CAP
- I.D. CAP MARKED "BAKER 6938"



REFERENCES

DEED VOL. 243 PAGE 551
 DEED VOL. 277 PAGE 284
 O.R. VOL. 260 PAGE 4181
 O.R. VOL. 259 PAGE 2932
 O.R. VOL. 251 PAGE 4589
 O.R. VOL. 247 PAGE 4758
 PLAT VOL. 19 PAGE 2662

BEARINGS FROM
 PLAT VOL. 19 PAGE 2662

APPROVED FOR TRANSFER ONLY
 NO SUBDIVISION PLAT REQUIRED

(O.R.C. 711.001 & 711.131)
 Lot(s) not for building unless
 approved by Board of Health.



HOLMES CO. PLANNING COMMISSION
 By: *[Signature]* Date: 2/23/18

MICHAEL D. MILLER
 SHARON MILLER
 O.R. 251-4589
 PPN 2601419011

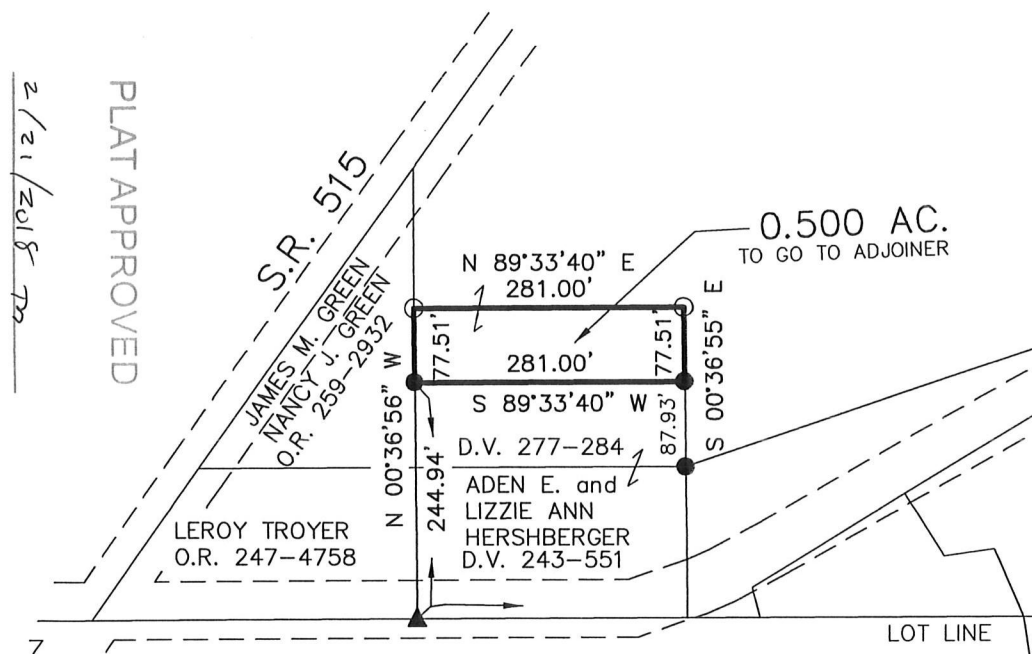
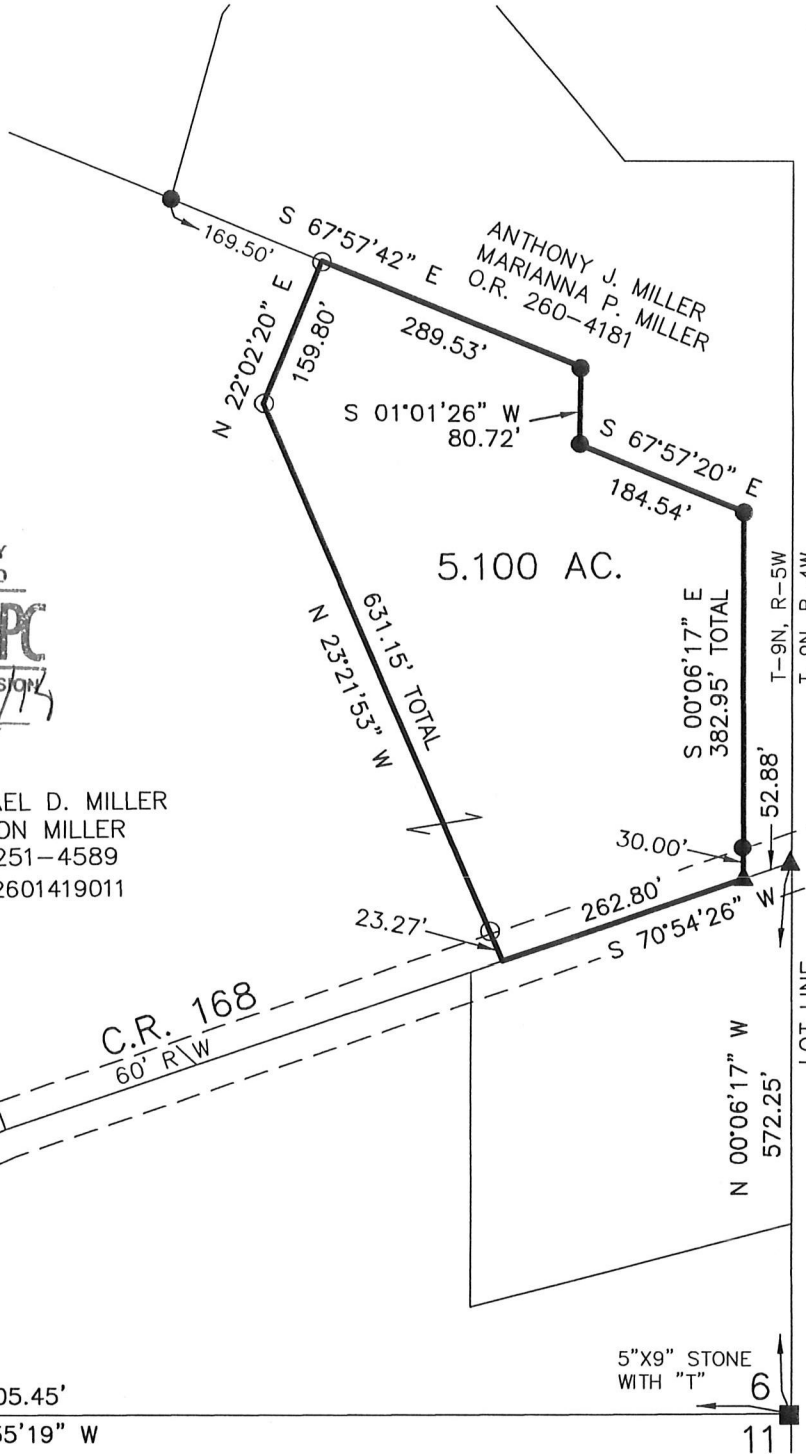

201800109360
 B: 19 P: 3396
 FILED FOR RECORD IN
 HOLMES COUNTY, OH
 ANITA HALL, COUNTY RECORDER
 02/26/2018 10:24 AM
 SMALL PLAT . 40.00
 PAGES: 1

ORV 263 Pg 677



I CERTIFY THIS SURVEY TO BE CORRECT TO THE BEST OF MY KNOWLEDGE.

[Signature]
 DONALD C. BAKER P.S. 6938
 DATE: JAN. 12, 2018
 KES\JNG
 FILE NAME: WORK4\S-29-18



BAKER SURVEYING, LLC
 138 N. CLAY STREET
 MILLERSBURG, OHIO 44654
 PH. 330-674-4788
 FAX 330-674-6027

PLAT APPROVED

2/21/2018

6

5"X9" STONE WITH "T"

LOT LINE

1605.45'

S 89°35'19" W

S 00°06'17" E
382.95' TOTAL

5.100 AC.

N 23°21'53" W
631.15' TOTAL

N 22°02'20" E
159.80'

S 67°57'42" E
289.53'

ANTHONY J. MILLER
MARIANNA P. MILLER
O.R. 260-4181

S 01°01'26" W
80.72'

S 67°57'20" E
184.54'

30.00'

262.80'

23.27'

S 70°54'26" W

52.88'

T-9N, R-5W
T-9N, R-4W

S.R. 515
JAMES M. GREEN
NANCY J. GREEN
O.R. 259-2932

N 89°33'40" E
281.00'

281.00'

S 89°33'40" W
77.51'

77.51'

S 00°36'55" E
87.93'

87.93'

N 00°36'56" W
244.94'

244.94'

0.500 AC.
TO GO TO ADJOINER

D.V. 277-284
ADEN E. and
LIZZIE ANN
HERSHBERGER
D.V. 243-551

LERROY TROYER
O.R. 247-4758

C.R. 168
60' R/W