

RIPLEY TOWNSHIP  
 S.W. QTR. SECTION 35  
 T-18 N; R-14 W  
 HOLMES COUNTY, OHIO  
 SURVEYED FOR: ROBERT A. KEIM



SCALE: 1"=100'

- 5/8" REBAR FOUND  
UNLESS OTHERWISE NOTED
- 5/8" REBAR SET WITH I.D. CAP  
I.D. CAP MARKED "BAKER 6938"

REFERENCES

- O.R. VOL. 37 PAGE 72
- O.R. VOL. 95 PAGE 565
- O.R. VOL. 248 PAGE 6877
- PLAT VOL. 17 PAGE 309
- PLAT VOL. 17 PAGE 210
- PLAT VOL. 19 PAGE 240
- BEARINGS FROM PLAT VOL. 19 PAGE 240

BAKER SURVEYING, LLC  
 138 N. CLAY STREET  
 MILLERSBURG, OHIO 44654  
 PH. 330-674-4788  
 FAX 330-674-6027  
 EMAIL: bakersurveying@gmail.com

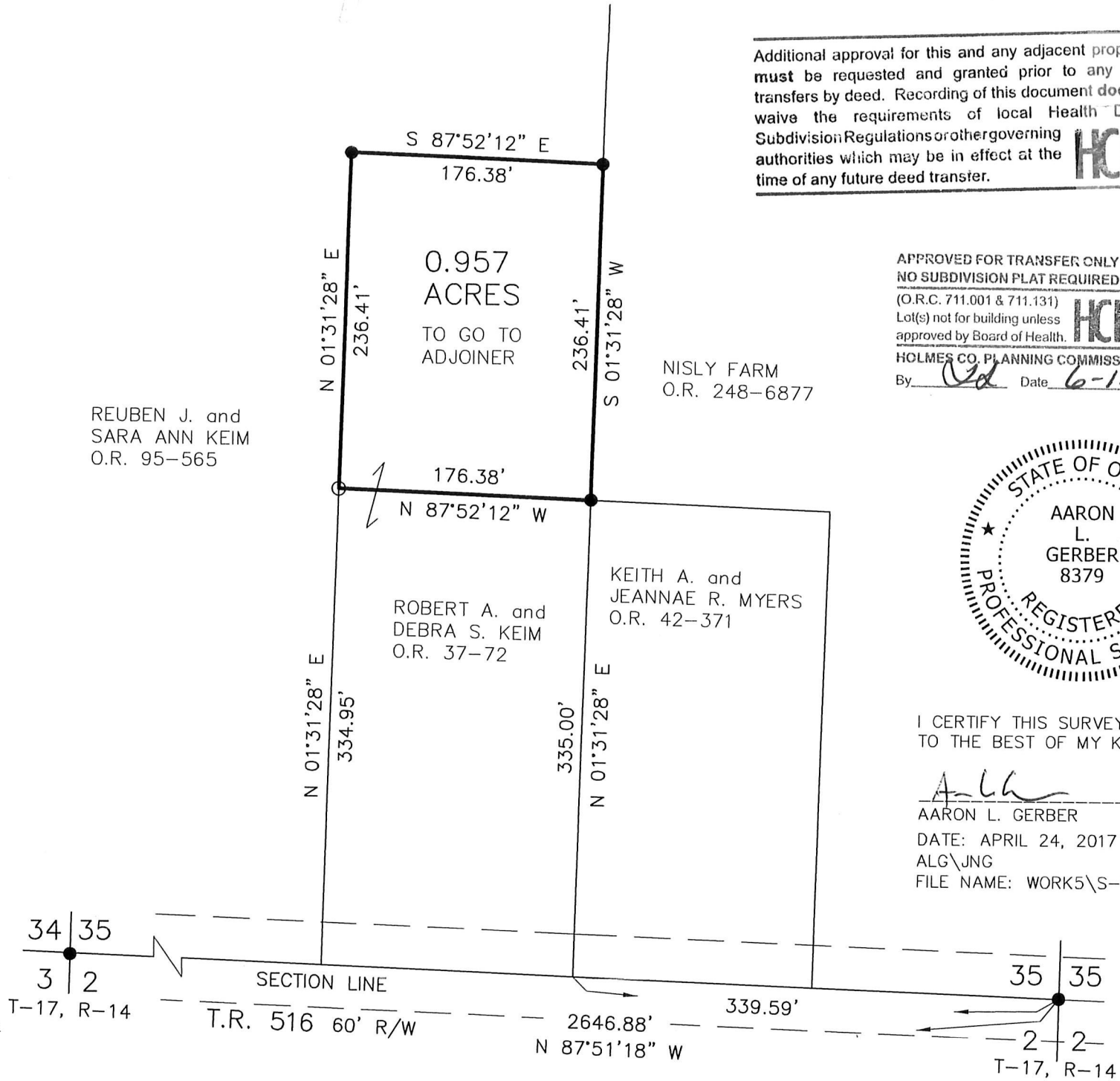

Additional approval for this and any adjacent properties must be requested and granted prior to any future transfers by deed. Recording of this document does not waive the requirements of local Health District Subdivision Regulations or other governing authorities which may be in effect at the time of any future deed transfer.



201800109104  
 B: 19 P: 3385  
 FILED FOR RECORD IN  
 HOLMES COUNTY, OH  
 ANITA HALL, COUNTY RECORDER  
 02/08/2018 01:18 PM  
 SMALL PLAT . 40.00  
 PAGES: 1

APPROVED FOR TRANSFER ONLY  
 NO SUBDIVISION PLAT REQUIRED  
 (O.R.C. 711.001 & 711.131)  
 Lot(s) not for building unless  
 approved by Board of Health.



HOLMES CO. PLANNING COMMISSION  
 By: Ud Date: 6-13-17

DRV 262 Pg 6919



I CERTIFY THIS SURVEY TO BE CORRECT TO THE BEST OF MY KNOWLEDGE.

A.L.G.  
 AARON L. GERBER P.S. 8379  
 DATE: APRIL 24, 2017  
 ALG\JNG  
 FILE NAME: WORK5\S-190-17\AG-MD

PLAT APPROVED

6/6/2017

