

VILLAGE OF MILLERSBURG  
 FARVER'S ADDITION (P.2-16)  
 LOT 9  
 PART OF INLOT 284  
 S.E. QTR., SECTION 12  
 T-9 N; R-7 W  
 HOLMES COUNTY, OHIO

SURVEYED FOR: HABITAT FOR HUMANITY

16 | 15 | 14

201800108774  
 B: 19 P: 3371  
 FILED FOR RECORD IN  
 HOLMES COUNTY, OH  
 ANITA HALL, COUNTY RECORDER  
 01/19/2018 01:41 PM  
 SMALL PLAT . 40.00  
 PAGES: 1  
 ORV 262 PG 5147

16' ALLEY (aka DOWNY)

REFERENCES

- O.R. VOL. 194 PAGE 1794
- O.R. VOL. 258 PAGE 5312
- PLAT VOL. 1 PAGE 19
- PLAT VOL. 2 PAGE 16
- PLAT VOL. 12 PAGE 65
- PLAT VOL. 19 PAGE 728
- PLAT VOL. 19 PAGE 2571
- PLAT VOL. 19 PAGE 2729
- PLAT VOL. 19 PAGE 3166
- UNRECORDED SURVEY BY JAMIE D. DARR  
 DATED SEPTEMBER 3, 2004
- BEARINGS FROM PLAT VOL. 19 PAGE 3166

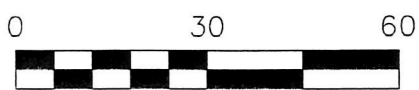

SCALE: 1"=30'

- STONE FOUND
- 5/8" ROD FOUND  
 UNLESS OTHERWISE NOTED
- 5/8" REBAR SET WITH I.D. CAP  
 I.D. CAP MARKED "BAKER 6938"

12

11



10

I CERTIFY THIS SURVEY TO BE CORRECT  
 TO THE BEST OF MY KNOWLEDGE.

*A.L.G.*  
 AARON L. GERBER P.S. 8379  
 DATE: MARCH 30, 2017  
 KES\JNG\ALG\VJD  
 FILE NAME: WORK5\S-131-17\ALG



BAKER SURVEYING, LLC  
 138 N. CLAY STREET  
 MILLERSBURG, OHIO 44654  
 PH. 330-674-4788  
 FAX 330-674-6027  
 EMAIL: bakersurveying@gmail.com

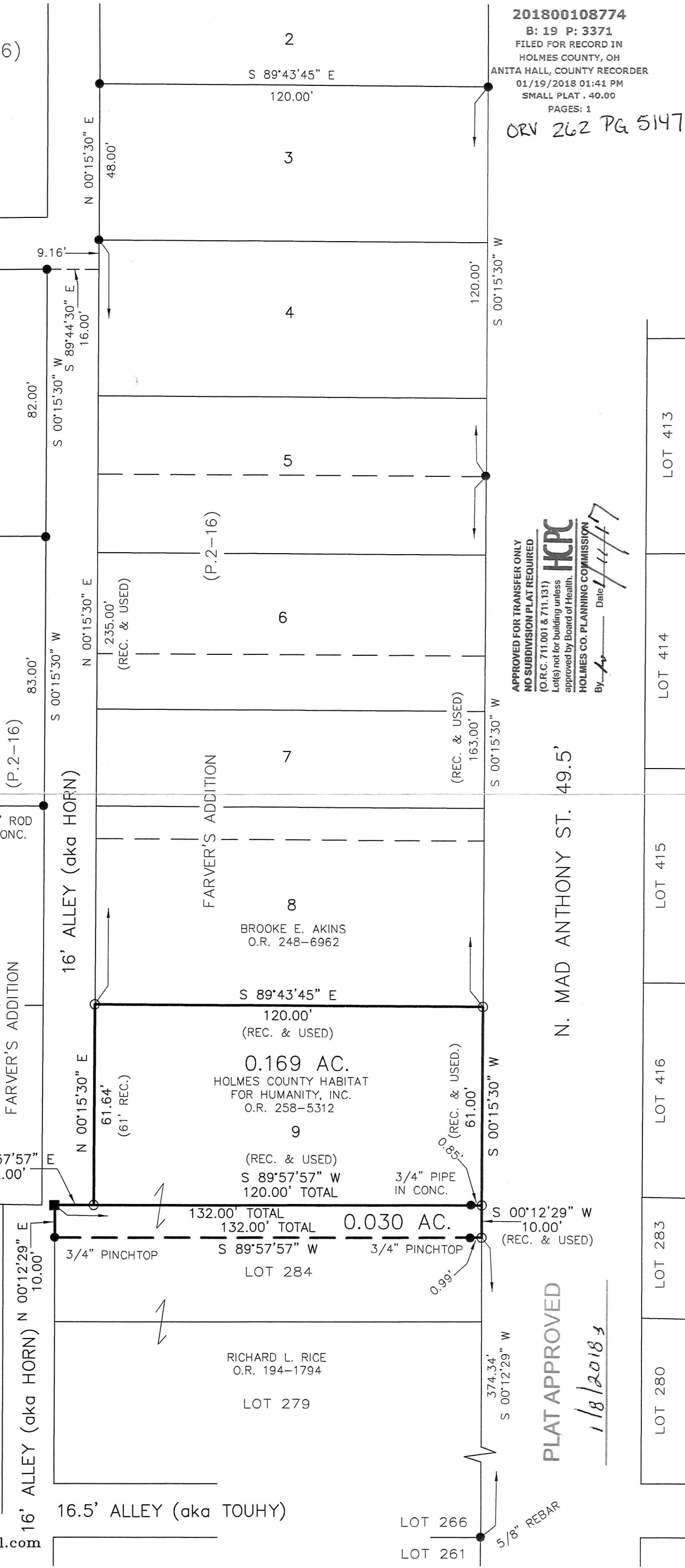

APPROVED FOR TRANSFER ONLY  
 NO SUBDIVISION PLAT REQUIRED  
 (O.R.C. 711.001 & 711.131)  
 Lot(s) not for building unless  
 approved by Board of Health.  
**HCP**  
 HOLMES CO. PLANNING COMMISSION  
 By: *[Signature]* Date: *1/18/2018*

N. MAD ANTHONY ST. 49.5'

PLAT APPROVED  
*1/18/2018*

LOT 413  
 LOT 414  
 LOT 415  
 LOT 416  
 LOT 283  
 LOT 280  
 LOT 266  
 LOT 261