

ORV 262 PG 3371

KILLBUCK TOWNSHIP
N.E. QTR. SECTION 3
T-8 N; R-8 W
HOLMES COUNTY, OHIO

SURVEYED FOR: JOSEPHINE BECKETT

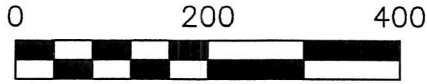

SCALE: 1"=200'

- STONE FOUND
- 5/8" REBAR FOUND UNLESS OTHERWISE NOTED
- 5/8" REBAR SET WITH I.D. CAP I.D. CAP MARKED "BAKER 6938"

REFERENCES

- O.R. VOL. 231 PAGE 2768
- O.R. VOL. 251 PAGE 5066
- PLAT VOL. 12 PAGE 436
- PLAT VOL. 17 PAGE 612
- SURVEY RECORD 1 PG. 199

BEARINGS FROM
PLAT VOL. 17 PAGE 612

APPROVED FOR TRANSFER ONLY
NO SUBDIVISION PLAT REQUIRED
(O.R.C. 711.001 & 711.131)
Lot(s) not for building unless
approved by Board of Health.

By: *[Signature]*
Date: 12/21/17



PLAT APPROVED

12/20/2017 m

MATTHEW J. ROHR
AMY M. ROHR
O.R. 231-2768



I CERTIFY THIS SURVEY TO BE CORRECT TO THE BEST OF MY KNOWLEDGE.

[Signature]

DONALD C. BAKER P.S. 6938

DATE: NOV. 29, 2017

FDB\KES

FILE NAME: WORK4\S-536-17

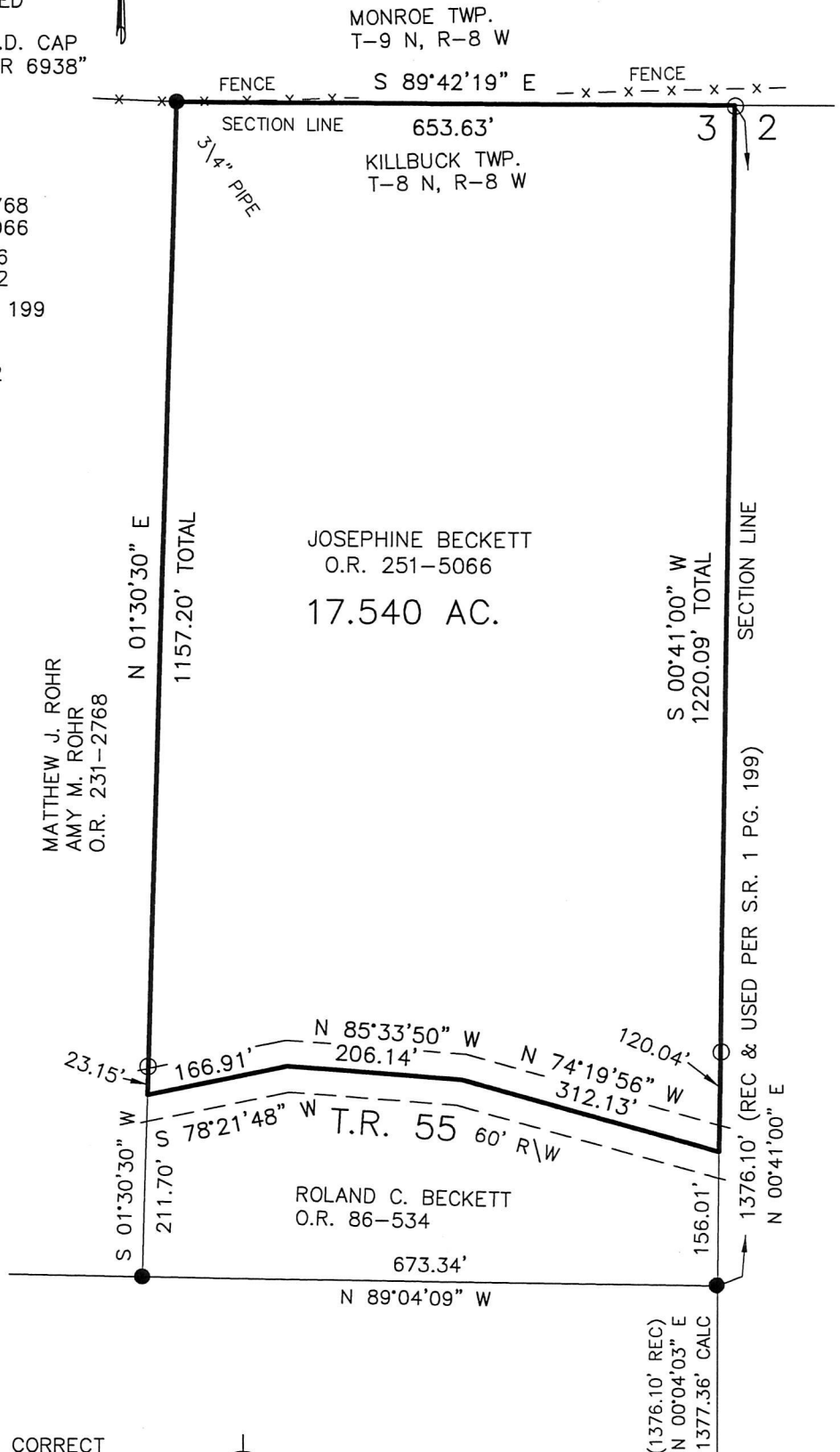

BAKER SURVEYING, LLC
138 N. CLAY STREET
MILLERSBURG, OHIO 44654
PH. 330-674-4788
FAX 330-674-6027

3/2
3/2