

SALT CREEK TOWNSHIP
S.W. QTR. SECTION 32
T-15 N; R-12 W
HOLMES COUNTY, OHIO

DRV 262 PG 3323

SURVEYED FOR: ROY MILLER

REFERENCES

O.R. VOL. 221 PAGE 1230

PLAT VOL. 13 PAGE 184

PLAT VOL. 14 PAGE 625

PLAT VOL. 19 PAGE 3002

BEARINGS FROM PLAT VOL. 14 PAGE 625

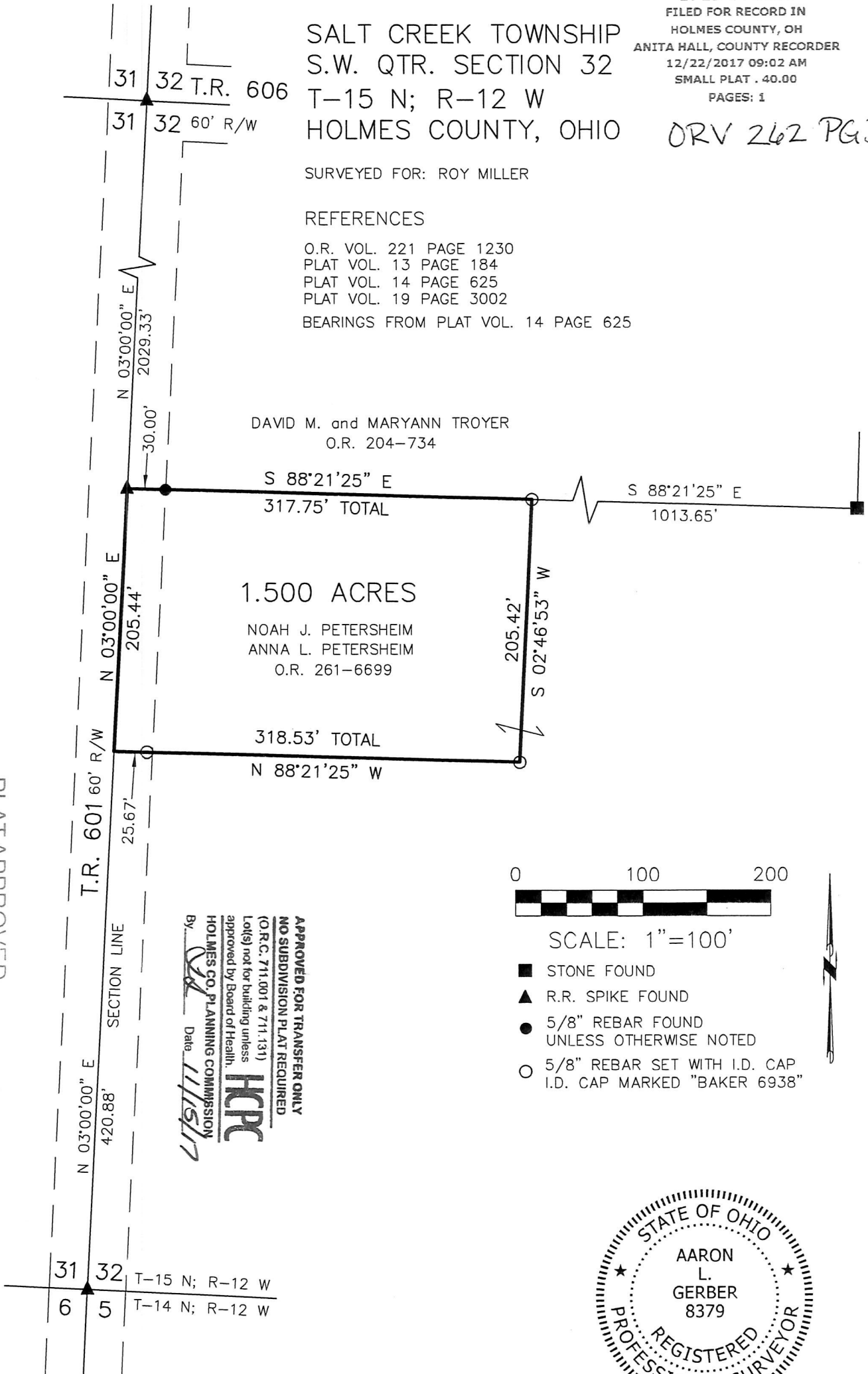

DAVID M. and MARYANN TROYER
O.R. 204-734

S 88°21'25" E
317.75' TOTAL

S 88°21'25" E
1013.65'

1.500 ACRES

NOAH J. PETERSHEIM
ANNA L. PETERSHEIM
O.R. 261-6699

318.53' TOTAL
N 88°21'25" W

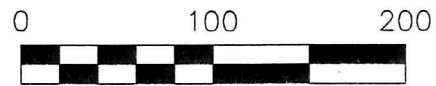

SCALE: 1"=100'

- STONE FOUND
- ▲ R.R. SPIKE FOUND
- 5/8" REBAR FOUND
UNLESS OTHERWISE NOTED
- 5/8" REBAR SET WITH I.D. CAP
I.D. CAP MARKED "BAKER 6938"

APPROVED FOR TRANSFER ONLY
NO SUBDIVISION PLAT REQUIRED
(O.R.C. 711.001 & 711.131)
Lot(s) not for building unless
approved by Board of Health.
HOLMES CO. PLANNING COMMISSION
By: *[Signature]* Date: 11/15/17
HCP



I CERTIFY THIS SURVEY TO BE CORRECT
TO THE BEST OF MY KNOWLEDGE.

[Signature]

AARON L. GERBER P.S. 8379

DATE: JUNE 8, 2017

KES\ADC

FILE NAME: WORK5\S-289-17\ALG

REVISED TO UPDATE NAMES NOV. 1, 2017

PLAT APPROVED

11/14/2017 TB



BAKER SURVEYING, LLC
138 N. CLAY STREET
MILLERSBURG, OHIO 44654
PH. 330-674-4788
FAX 330-674-6027
EMAIL: bakersurveying@gmail.com

