

ORV 262 PGS 1372 &
 1392

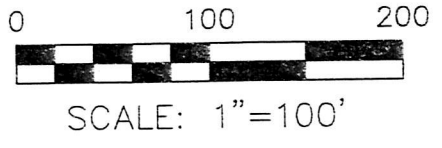

- 5/8" REBAR FOUND UNLESS OTHERWISE NOTED
- 5/8" REBAR SET WITH I.D. CAP I.D. CAP MARKED "BAKER 6938"

REFERENCES
 DEED VOL. 277 PAGE 922
 DEED VOL. 282 PAGE 84
 O.R. VOL. 35 PAGE 484
 O.R. VOL. 59 PAGE 89
 O.R. VOL. 97 PAGE 446
 PLAT VOL. 16 PAGE 605
 PLAT VOL. 17 PAGE 186
 PLAT VOL. 17 PAGE 639
 PLAT VOL. 17 PAGE 641
 BEARINGS FROM
 PLAT VOL. 17 PAGE 186

APPROVED FOR TRANSFER ONLY
 NO SUBDIVISION PLAT REQUIRED
 (O.R.C. 711.001 & 711.131)
 Letter not for building unless
 approved by Board of Health.
 HOLMES CO. PLANNING COMMISSION
 By: [Signature] Date: 11/21/17

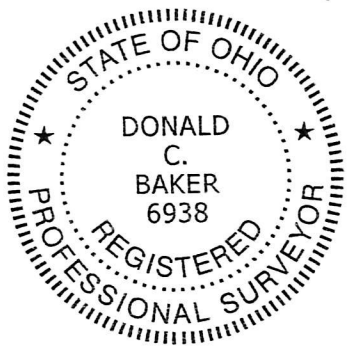

I CERTIFY THIS SURVEY TO BE CORRECT TO THE BEST OF MY KNOWLEDGE.
 [Signature]
 DONALD C. BAKER P.S. 6938
 DATE: OCT. 9, 2017
 KES/JNG
 FILE NAME: WORK4\S-515-17

HARDY TOWNSHIP
 1ST. QTR., LOT 19
 T-9 N; R-7 W
 HOLMES COUNTY, OHIO

SURVEYED FOR: ARLIN SCHLABACH

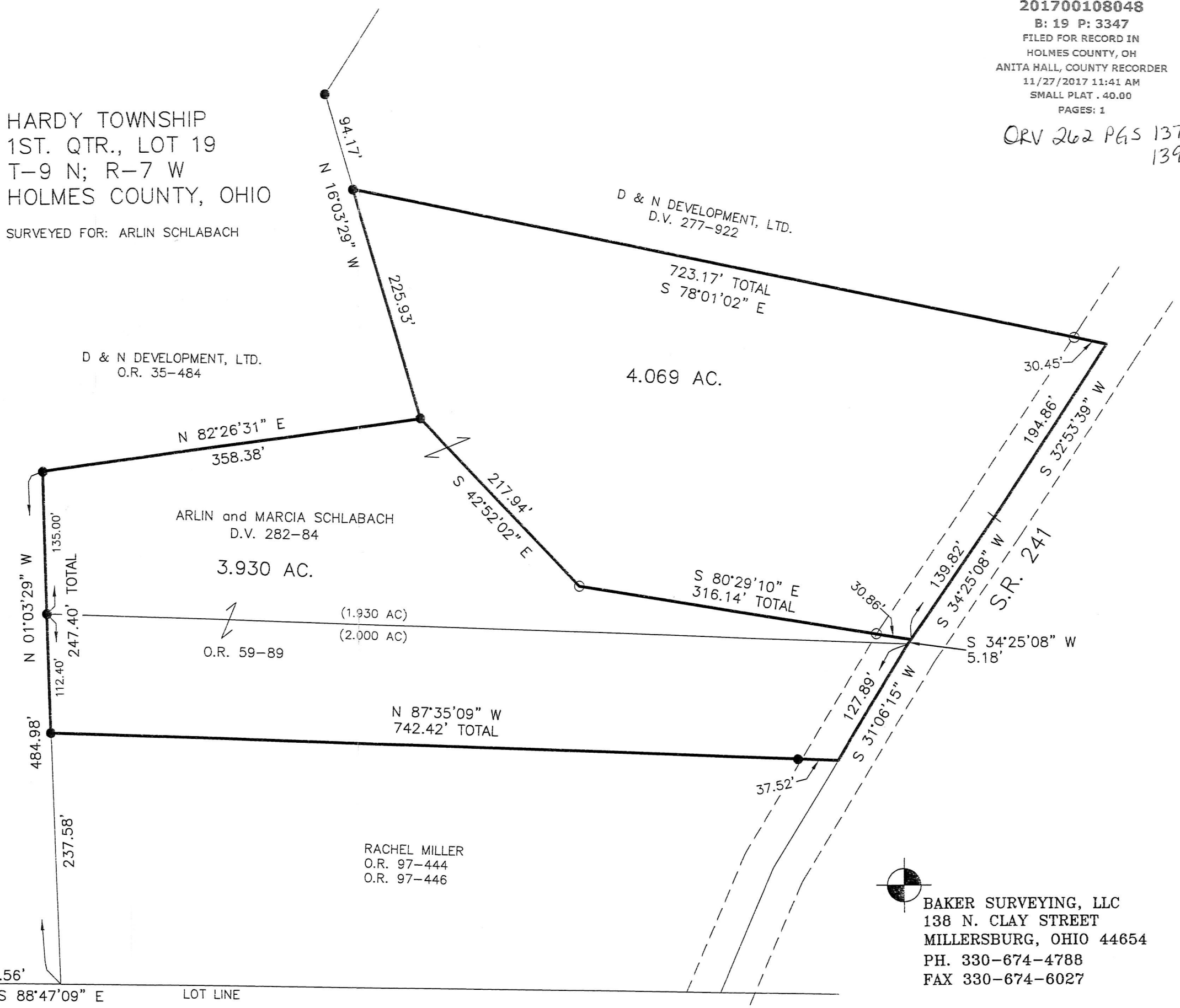

BAKER SURVEYING, LLC
 138 N. CLAY STREET
 MILLERSBURG, OHIO 44654
 PH. 330-674-4788
 FAX 330-674-6027

PLAT APPROVED

10/30/2017 TD