

ORV 262 PG 845

CLARK TOWNSHIP
 N.E. QTR. SECTION 25
 T-8 N; R-4 W
 HOLMES COUNTY, OHIO

SURVEYED FOR: TIFFANY GROVE

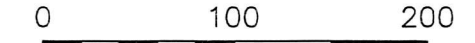
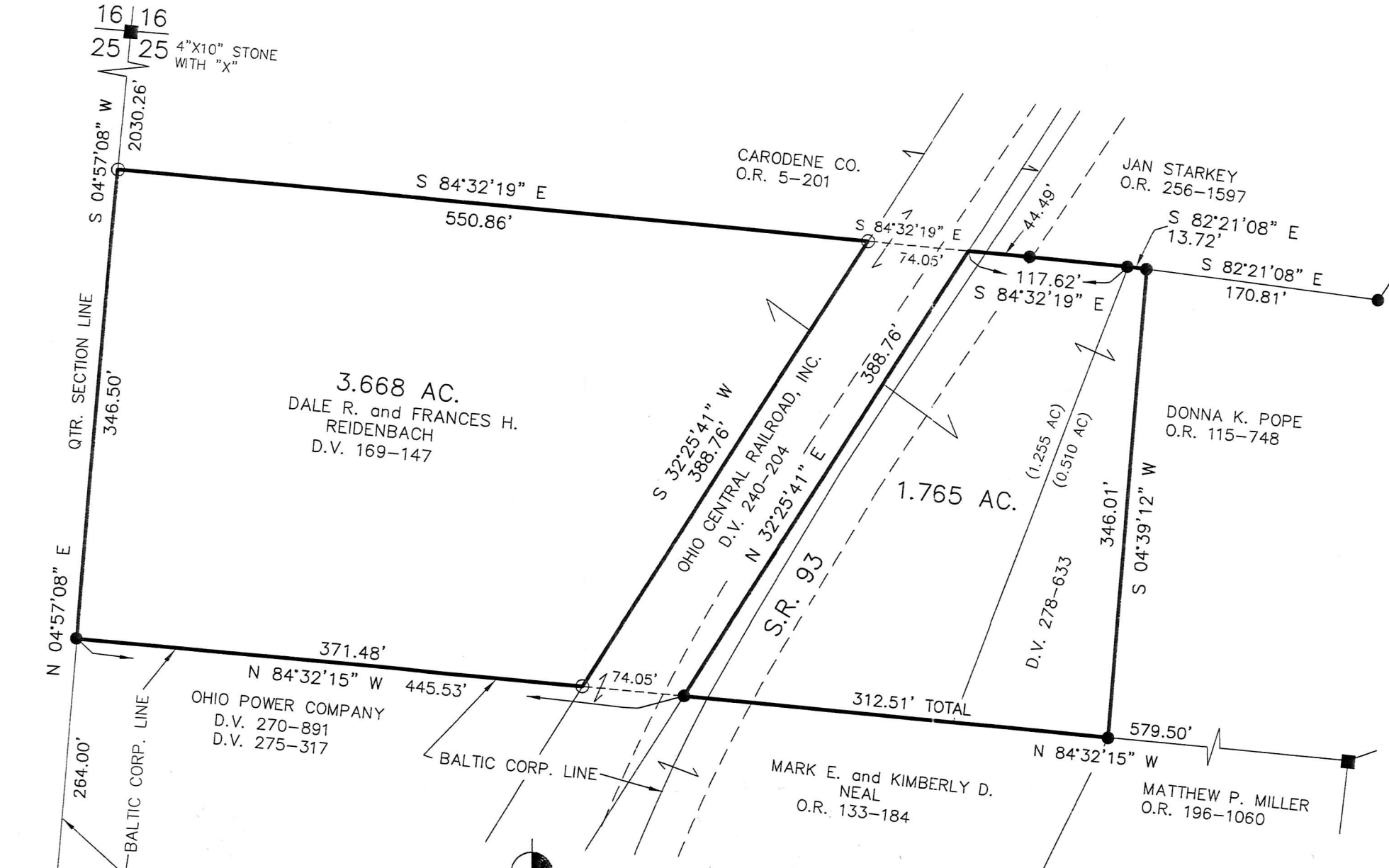

SCALE: 1"=100'

- STONE FOUND
- 5/8" REBAR FOUND UNLESS OTHERWISE NOTED
- 5/8" REBAR SET WITH I.D. CAP I.D. CAP MARKED "BAKER 6938"

- REFERENCES
- DEED VOL. 169 PAGE 147
 - DEED VOL. 240 PAGE 204
 - DEED VOL. 275 PAGE 317
 - DEED VOL. 278 PAGE 633
 - O.R. VOL. 5 PAGE 201
 - O.R. VOL. 115 PAGE 748
 - O.R. VOL. 133 PAGE 184
 - PLAT VOL. 4 PAGE 74
 - PLAT VOL. 14 PAGE 210
 - PLAT VOL. 14 PAGE 953
 - PLAT VOL. 18 PAGE 485
 - PLAT VOL. 19 PAGE 992
- BEARINGS FROM
 PLAT VOL. 19 PAGE 992

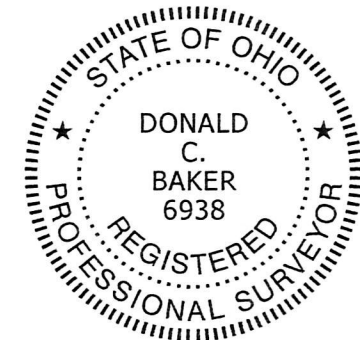

I CERTIFY THIS SURVEY TO BE CORRECT TO THE BEST OF MY KNOWLEDGE.

Donald C. Baker
 DONALD C. BAKER P.S. 6938
 DATE: JULY 3, 2017
 FDB/VJD
 FILE NAME: WORK4\S-316-17

APPROVED FOR TRANSFER ONLY
 NO SUBDIVISION PLAT REQUIRED
 (O.R.C. 711.001 & 711.131)
 Lot(s) not for building unless approved by Board of Health.
 HOLMES CO. PLANNING COMMISSION
 By: *[Signature]* Date: 7-13-17

BAKER SURVEYING, LLC
 138 N. CLAY STREET
 MILLERSBURG, OHIO 44654
 PH. 330-674-4788
 FAX 330-674-6027

PLAT APPROVED
 7/12/2017

25 | 25
 25 | 25

16 | 16
 25 | 25