

0 200 400

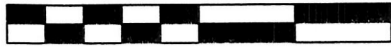

SCALE: 1"=200'

- ▲ R.R. SPIKE FOUND
- 5/8" REBAR FOUND
- UNLESS OTHERWISE NOTED
- △ R.R. SPIKE SET
- 5/8" REBAR SET WITH I.D. CAP
- I.D. CAP MARKED "BAKER 6938"

RIPLEY TOWNSHIP
S.E. QTR. SECTION 35
T-18 N; R-14 W
HOLMES COUNTY, OHIO

SURVEYED FOR: PAUL KEIM

10/6/2017 ms

PLAT APPROVED

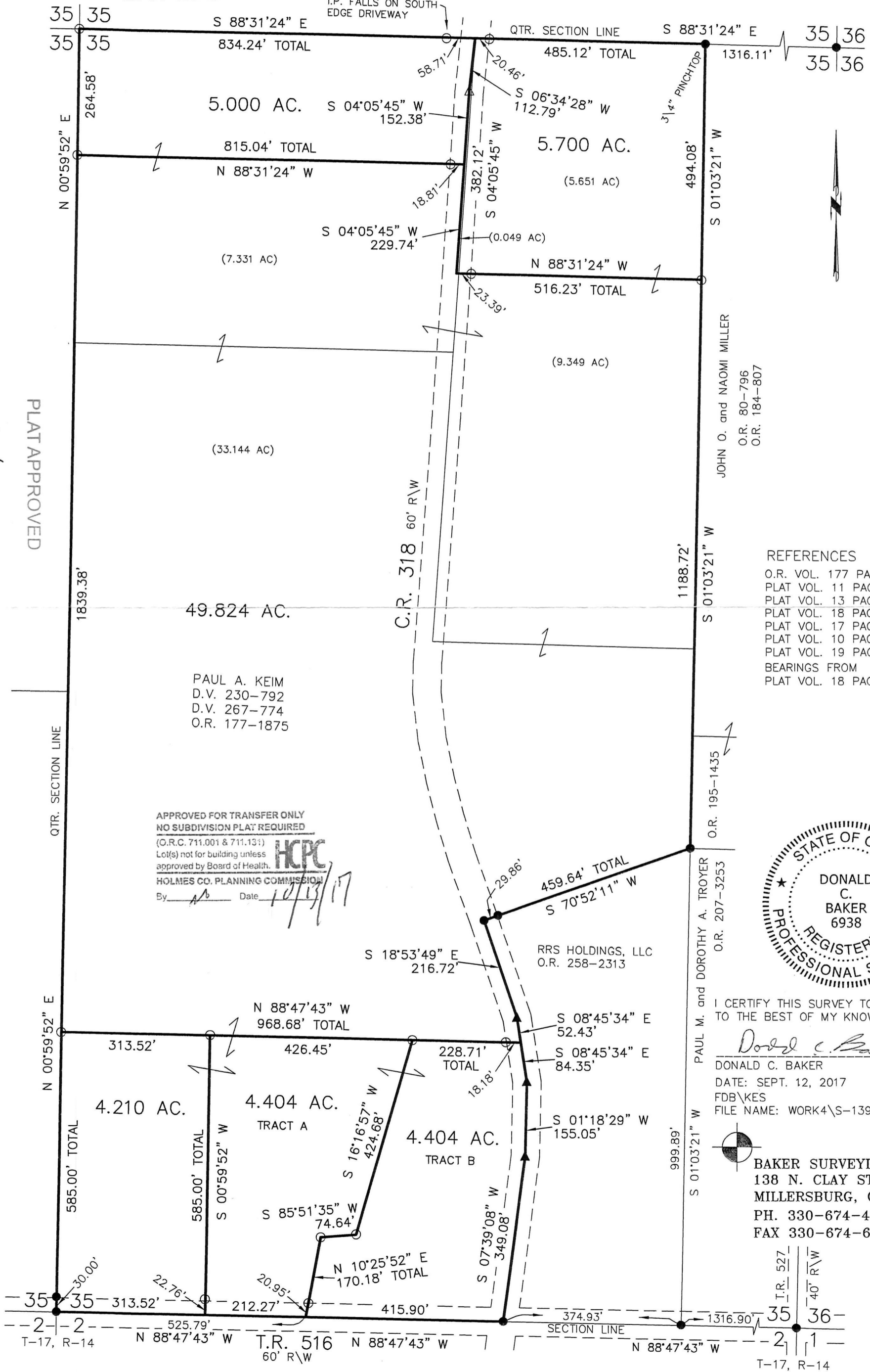

JOHN O. and NAOMI MILLER
O.R. 80-796
O.R. 184-807

REFERENCES

- O.R. VOL. 177 PAGE 1875
- PLAT VOL. 11 PAGE 194
- PLAT VOL. 13 PAGE 176
- PLAT VOL. 18 PAGE 9
- PLAT VOL. 17 PAGE 309
- PLAT VOL. 10 PAGE 548
- PLAT VOL. 19 PAGE 1478
- BEARINGS FROM
PLAT VOL. 18 PAGE 9

PAUL A. KEIM
D.V. 230-792
D.V. 267-774
O.R. 177-1875

APPROVED FOR TRANSFER ONLY
NO SUBDIVISION PLAT REQUIRED

(O.R.C. 711.001 & 711.131)
Lot(s) not for building unless
approved by Board of Health.

HOLMES CO. PLANNING COMMISSION
By: *[Signature]* Date: 10/13/17



I CERTIFY THIS SURVEY TO BE CORRECT
TO THE BEST OF MY KNOWLEDGE.

[Signature]
DONALD C. BAKER P.S. 6938
DATE: SEPT. 12, 2017
FDB\KES
FILE NAME: WORK4\S-139-17



BAKER SURVEYING, LLC
138 N. CLAY STREET
MILLERSBURG, OHIO 44654
PH. 330-674-4788
FAX 330-674-6027

T.R. 527
40' R/W