

SCALE: 1"=100'

- 5/8" REBAR FOUND UNLESS OTHERWISE NOTED
- 5/8" REBAR SET WITH I.D. CAP I.D. CAP MARKED "BAKER 6938"

PRAIRIE TOWNSHIP
N.E. QTR. SECTION 31
T-14 N; R-13 W
HOLMES COUNTY, OHIO

SURVEYED FOR: JIM CROSKEY

201700107389
B: 19 P: 3316
FILED FOR RECORD IN
HOLMES COUNTY, OH
ANITA HALL, COUNTY RECORDER
10/11/2017 3:17 PM
SMALL PLAT . 40.00
PAGES: 1

ORV 261 PG 5454

APPROVED FOR TRANSFER ONLY
NO SUBDIVISION PLAT REQUIRED

(O.R.C. 711.001 & 711.131)

Lot(s) not for building unless approved by Board of Health.



HOLMES CO. PLANNING COMMISSION

By [Signature] Date 10-6-17

REFERENCES

O.R. VOL. 258 PAGE 2514

PLAT VOL. 19 PAGE 2778

BEARINGS FROM

PLAT VOL. 19 PAGE 2778



BAKER SURVEYING, LLC
138 N. CLAY STREET
MILLERSBURG, OHIO 44654
PH. 330-674-4788
FAX 330-674-6027

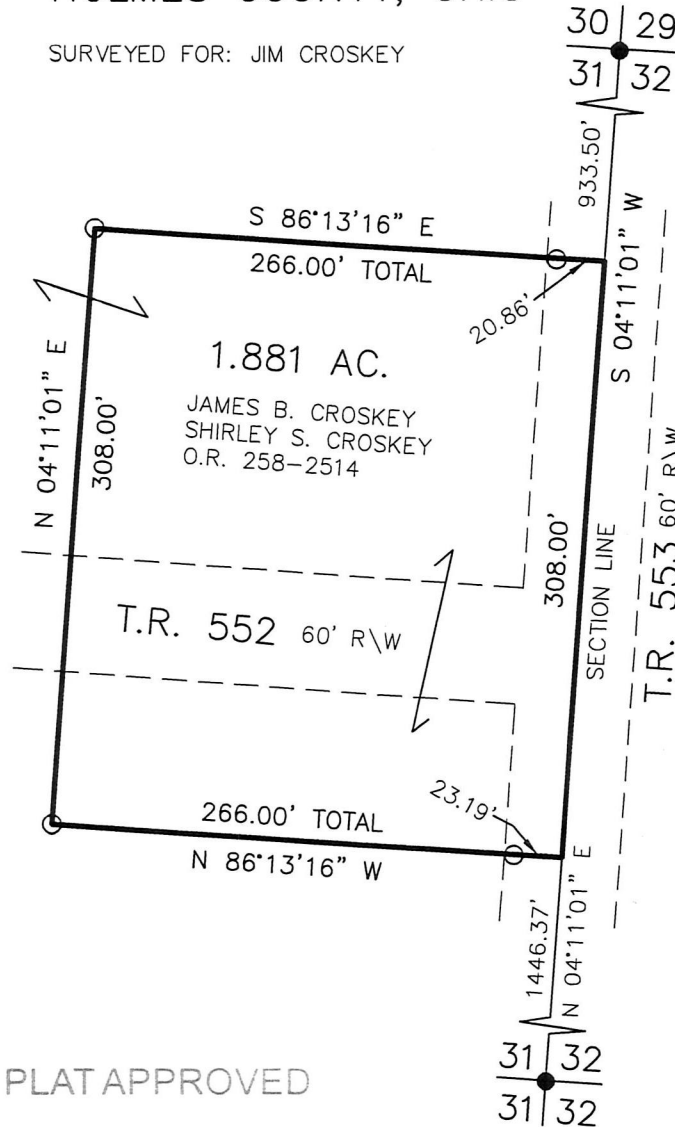

PLAT APPROVED

10/3/2017 TB



I CERTIFY THIS SURVEY TO BE CORRECT TO THE BEST OF MY KNOWLEDGE.

[Signature]
DONALD C. BAKER P.S. 6938
DATE: JAN. 31, 2017
KES\JPD
FILE NAME: WORK4\S-34-17