

ORV 261 PG 4172

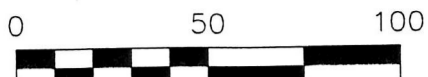

SCALE: 1"=50'

- 5/8" REBAR FOUND UNLESS OTHERWISE NOTED
- 5/8" REBAR SET WITH I.D. CAP I.D. CAP MARKED "BAKER 6938"

VILLAGE OF MILLERSBURG  
 PART OF OUT LOT 4 & 5  
 SECTION 11 T-9 N; R-7 W  
 HOLMES COUNTY, OHIO

SURVEYED FOR: REAL ESTATE SHOWCASE

REFERENCES

- DEED VOL. 167 PAGE 345
- O.R. VOL. 86 PAGE 750
- O.R. VOL. 255 PAGE 5419
- O.R. VOL. 134 PAGE 375
- PLAT VOL. 1 PAGE 366-367
- BEARINGS FROM PLAT VOL. 1 PAGE 366-367

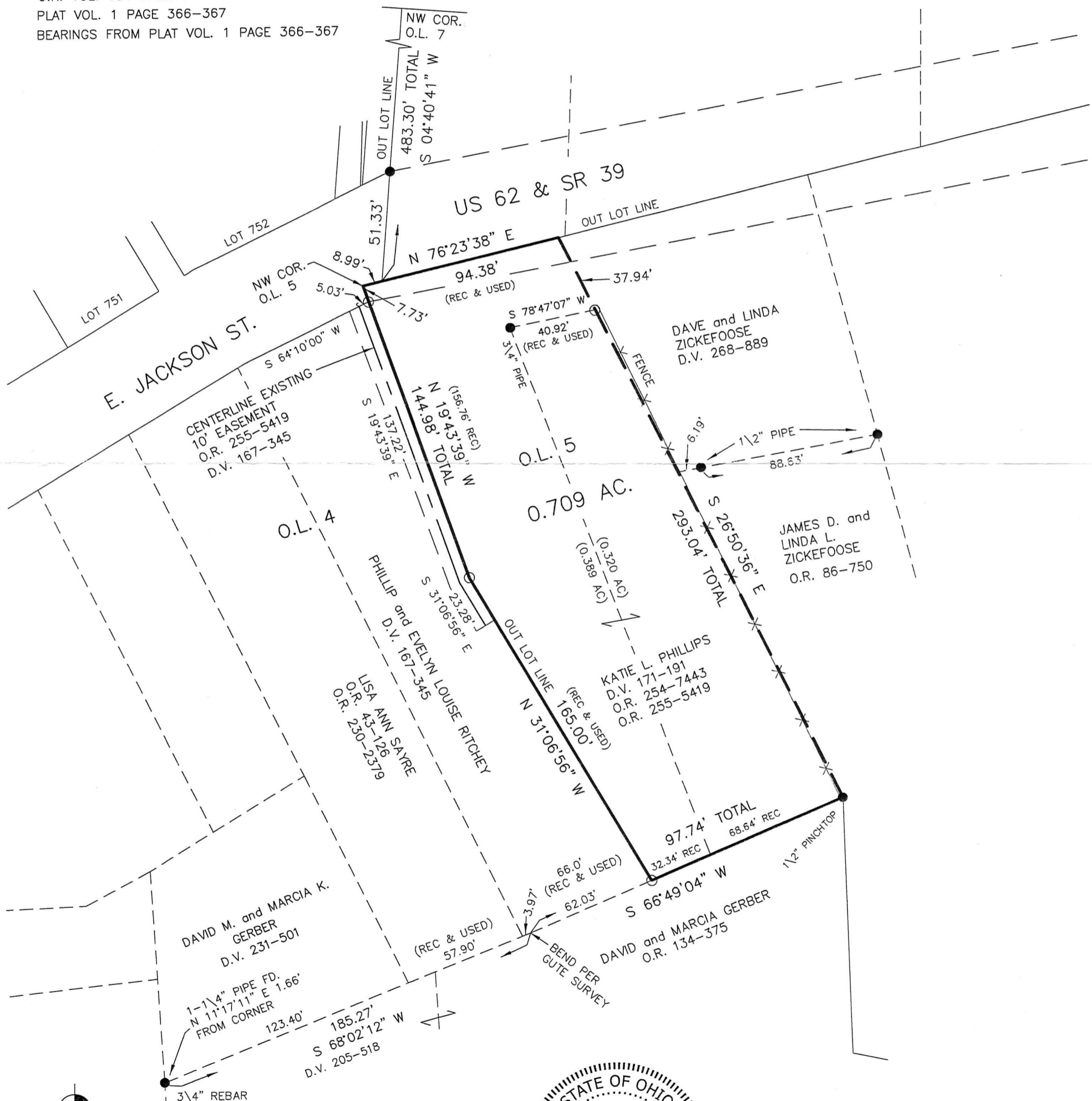

BAKER SURVEYING, LLC  
 138 N. CLAY STREET  
 MILLERSBURG, OHIO 44654  
 PH. 330-674-4788  
 FAX 330-674-6027  
 EMAIL: bakersurveying@gmail.com



I CERTIFY THIS SURVEY TO BE CORRECT TO THE BEST OF MY KNOWLEDGE.

*A-L-G*  
 AARON L. GERBER P.S. 8379  
 DATE: SEPTEMBER 1, 2017  
 ALG\KES\VJD  
 FILE NAME: WORK5\S-431-17\DCB

PLAT APPROVED

9/14/2017 TD

APPROVED FOR TRANSFER ONLY  
 NO SUBDIVISION PLAT REQUIRED

(O.R.C. 711.001 & 711.131)  
 Lot(s) not for building unless approved by Board of Health.



9-15-17

HOLMES CO. PLANNING COMMISSION