

ORV 261 PG 3506

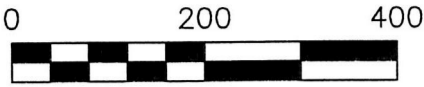

SCALE: 1"=200'

- 5/8" REBAR FOUND UNLESS OTHERWISE NOTED
- 5/8" REBAR SET WITH I.D. CAP I.D. CAP MARKED "BAKER 6938"



PAINT TOWNSHIP
 N.W. QTR. SECTION 6
 T-14 N; R-11 W
 HOLMES COUNTY, OHIO

SURVEYED FOR: JOHN YODER

REFERENCES

- DEED VOL. 280 PAGE 546
- O.R. VOL. 240 PAGE 434
- PLAT VOL. 7 PAGE 447
- PLAT VOL. 16 PAGE 421
- PLAT VOL. 19 PAGE 515
- PLAT VOL. 19 PAGE 1178
- PLAT VOL. 19 PAGE 2176

BEARINGS FROM
 PLAT VOL. 19 PAGE 2176

Additional approval for this and any adjacent properties must be requested and granted prior to any future transfers by deed. Recording of this document does not waive the requirements of local Health District Subdivision Regulations or other governing authorities which may be in effect at the time of any future deed transfer.

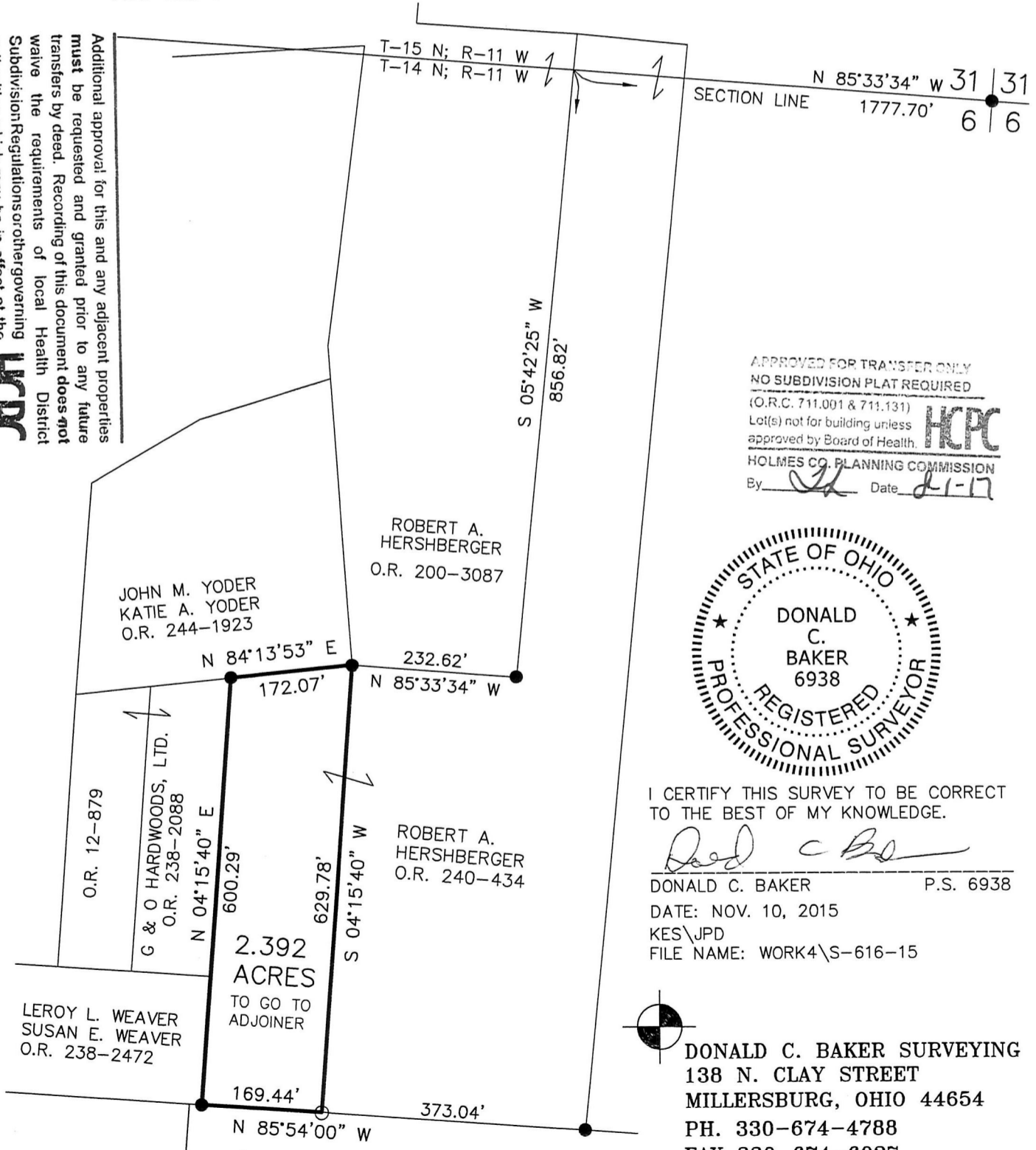

SECTION LINE N 85°33'34" W 1777.70' 31 | 31
 6 | 6

APPROVED FOR TRANSFER ONLY
 NO SUBDIVISION PLAT REQUIRED

(O.R.C. 711.001 & 711.131)
 Lot(s) not for building unless approved by Board of Health.

HOLMES CO. PLANNING COMMISSION
 By: [Signature] Date: 11-17



I CERTIFY THIS SURVEY TO BE CORRECT TO THE BEST OF MY KNOWLEDGE.

[Signature]
 DONALD C. BAKER P.S. 6938
 DATE: NOV. 10, 2015
 KES\JPD
 FILE NAME: WORK4\S-616-15



DONALD C. BAKER SURVEYING
 138 N. CLAY STREET
 MILLERSBURG, OHIO 44654
 PH. 330-674-4788
 FAX 330-674-6027

PLAT APPROVED MYRON B. and MARY MILLER D.V. 280-546

7/28/2017