

SURVEY FOR: Joseph and Thelma Poole. D.V. 146, Pg. 240 and O.R. 235. Pg. 324 - Iron Pin Set (5/8" x 30")
 LOCATION: Part of the Northeast and Northwest Quarters of Section 6, Township 8 North, Range 9 West, Richland Township, Holmes County, Ohio ● - Iron Pin Found
 ▲ - Railroad Spike
 △ - P.K. Nail
 □ - Stone Found

DATE: June 2, 2016
SCALE: 1" = 200'

PARCEL # 2100392.000
2100391.000
2100106.001
2100391.001

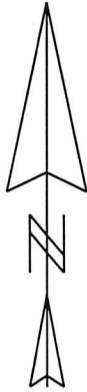
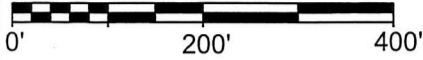

Scott and Betsy J. Hall
Parcel # 2100240001
O.R. 217, Pg. 2502

S.W. Qtr. Sect. 5
N.W. Qtr. Sect. 6

N.E. Cor.
N.W. Qtr.
Sect. 6

Pertinent Documents

D.V. 146	Pg. 240	S.R. 2	Pg. 414
D.V. 220	Pg. 969	S.R. 19	Pg. 1678
D.V. 168	Pg. 537	S.R. 18	Pg. 440
O.R. 235	Pg. 324	S.R. 19,	Pg. 2076

North Based on
Survey by D. Baker
of 8.605 acres
on 12/18/09
P. V. 19, Pg. 1678

Joseph R. and Thelma L. Poole
Deed Volume 220, Pg. 969
Parcel # 2100393000

N.W. Qtr. Sect. 6
S5°53'48"W 1353.00'
N.E. Qtr. Sect. 6

Leroy D. and Lizzie L. Mast
O.R. 130, Pg. 55
Parcel # 2100106000

HAB Farms, Ltd.
O.R. 43, Pg. 314
Parcel # 2100240000

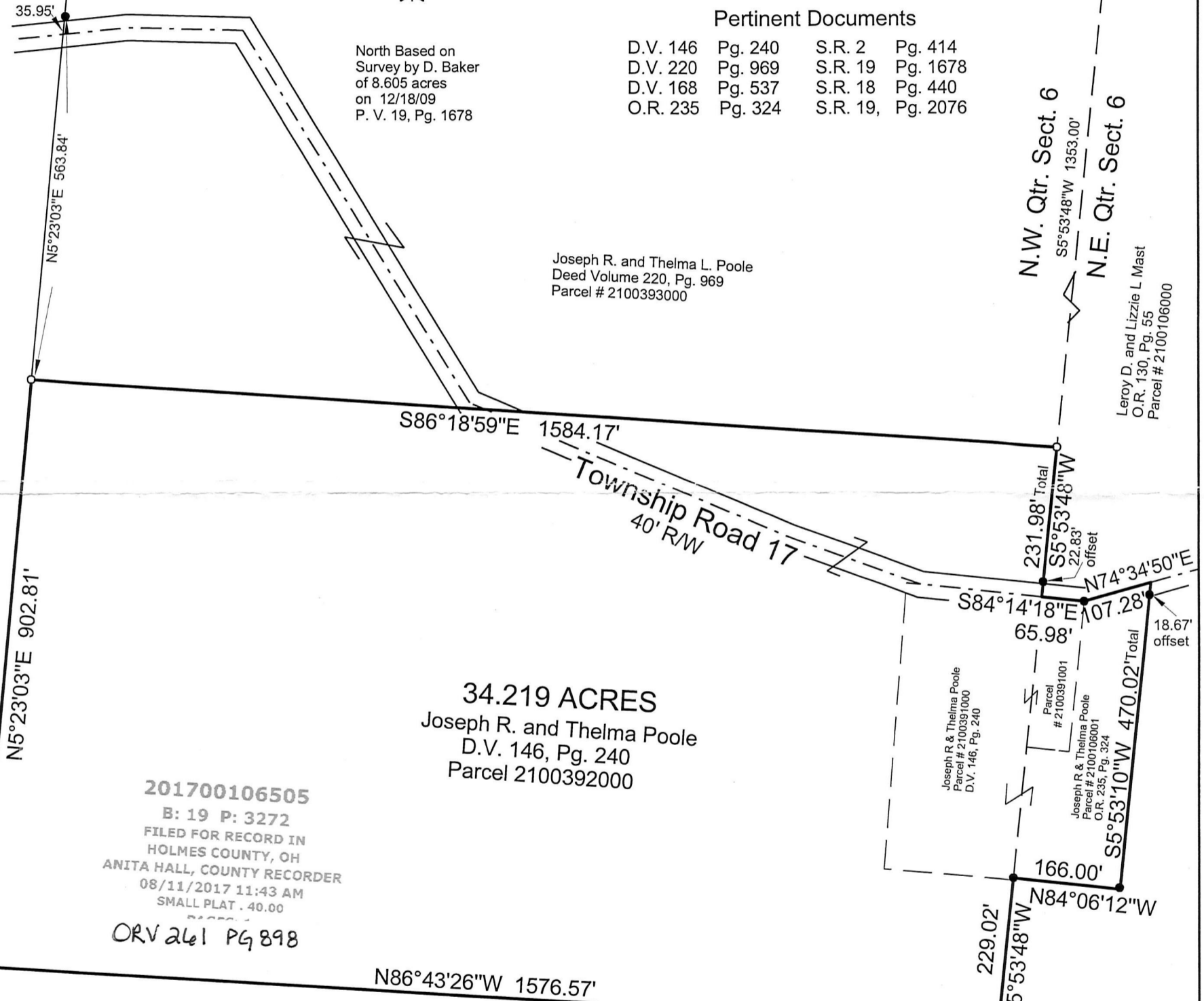

34.219 ACRES
Joseph R. and Thelma Poole
D.V. 146, Pg. 240
Parcel 2100392000

201700106505
B: 19 P: 3272
FILED FOR RECORD IN
HOLMES COUNTY, OH
ANITA HALL, COUNTY RECORDER
08/11/2017 11:43 AM
SMALL PLAT . 40.00
ORV 261 PG 898

APPROVED FOR TRANSFER ONLY
NO SUBDIVISION PLAT REQUIRED
(O.R.C. 711.001 & 711.131)
Lot(s) not for building unless
approved by Board of Health.
HOLMES CO. PLANNING COMMISSION
By AO/PS Date 8-11-2017

The Thomas J. Evans Foundation
Deed Vol. 168, Pg. 537
Parcel # 2160006000



S.E. Cor.
N.W. Qtr.
Sect. 6

Leroy D. and Lizzie L. Mast
O.R. 130, Pg. 55
Parcel # 2100106000

PLAT APPROVED
N.W. Qtr. Sect. 6
S.W. Qtr. Sect. 6

8/4/2017

N.E. Qtr. Sect. 6
S.E. Qtr. Sect. 6

CERTIFICATION: We hereby certify that the foregoing survey was prepared from actual field measurements, in accordance with Chapter 4733-37, Ohio Administration Code.

David R. Mills, Surveyor 7157

