

SCALE: 1"=100'

- 5/8" REBAR FOUND UNLESS OTHERWISE NOTED
- △ R.R. SPIKE SET
- 5/8" REBAR SET WITH I.D. CAP I.D. CAP MARKED "BAKER 6938"

REFERENCES

DEED VOL. 270 PAGE 685
 O.R. VOL. 246 PAGE 679
 PLAT VOL. 14 PAGE 945
 PLAT VOL. 19 PAGE 2307
 BEARINGS FROM
 PLAT VOL. 19 PAGE 2307



I CERTIFY THIS SURVEY TO BE CORRECT TO THE BEST OF MY KNOWLEDGE.

A.L.G.

AARON L. GERBER P.S. 8379

DATE: APRIL 4, 2017

ALG/KES

FILE NAME: WORK5\S-158-17



CLARK TOWNSHIP
 S.E. QTR. SECTION 6
 T-8 N; R-5 W
 HOLMES COUNTY, OHIO

SURVEYED FOR: ANDREW BEACHY

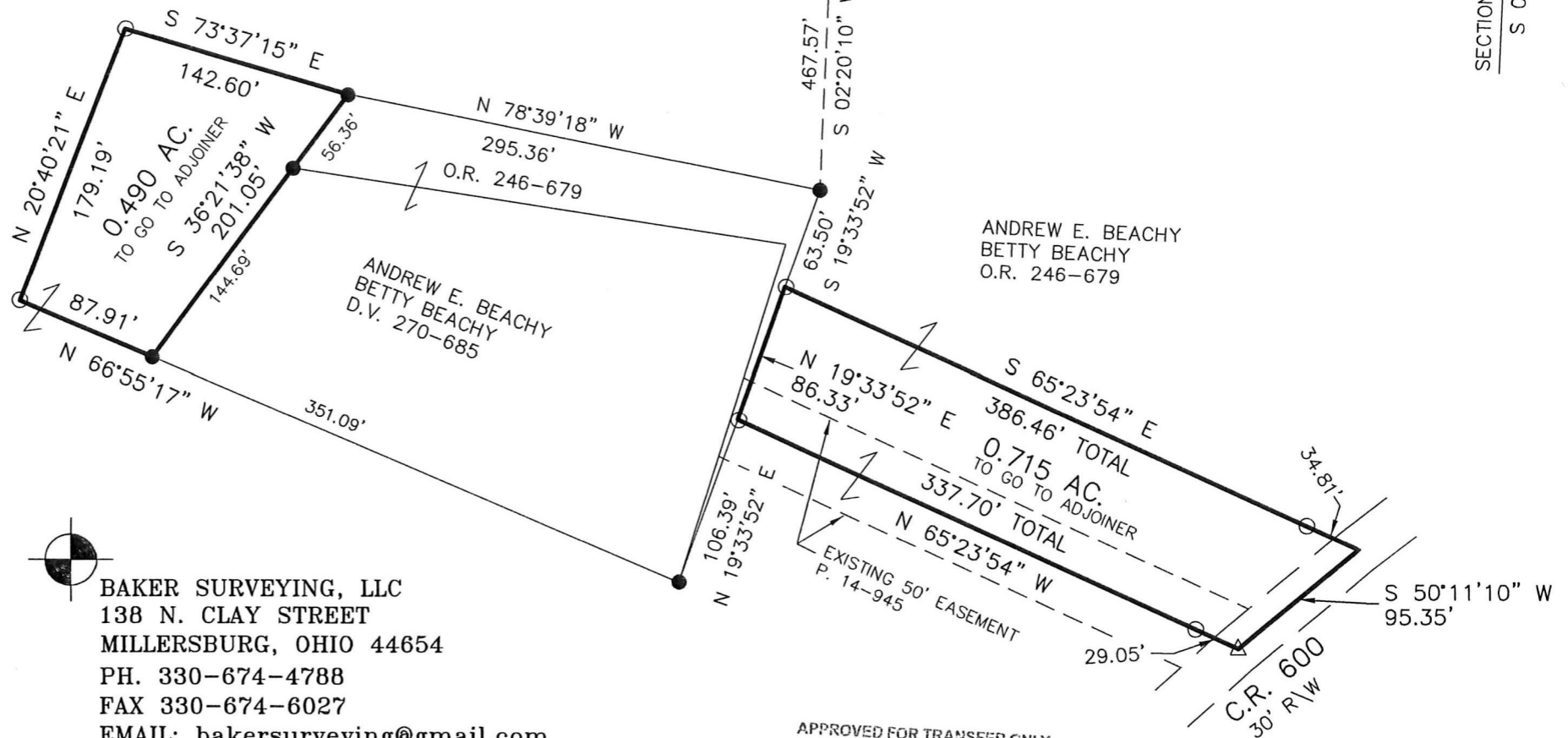

Additional approval for this and any adjacent properties must be requested and granted prior to any future transfers by deed. Recording of this document does not waive the requirements of local Health District Subdivision Regulations or other governing authorities which may be in effect at the time of any future deed transfer.



201700105983
 B: 19 P: 3252
 FILED FOR RECORD IN
 HOLMES COUNTY, OH
 ANITA HALL, COUNTY RECORDER
 07/10/2017 4:01 PM
 SMALL PLAT . 40.00
 PAGES: 1
 ORV 260 PG 5825

QTR. SECTION LINE		6	7
J.L. SUBDIVISION LOT 1 (P. 19-963)		6	7
JOHN R. YODER	O.R. 195-2856		
LIZZIE M. YODER			
	50.00'		
		SECTION LINE	
		S 02°30'30" W	



BAKER SURVEYING, LLC
 138 N. CLAY STREET
 MILLERSBURG, OHIO 44654
 PH. 330-674-4788
 FAX 330-674-6027
 EMAIL: bakersurveying@gmail.com

APPROVED FOR TRANSFER ONLY
 NO SUBDIVISION PLAT REQUIRED
 (O.R.C. 711.001 & 711.131)
 Lot(s) not for building unless
 approved by Board of Health.
 HCPC
 HOLMES CO. PLANNING COMMISSION
 By: *[Signature]* Date: 6-13-17

PLAT APPROVED

6/12/2017