

VILLAGE OF KILLBUCK
OUTLOT 11

KILLBUCK TWP.
S.W. QTR., SECTION 6
T-8 N; R-7 W
HOLMES COUNTY, OHIO

SURVEYED FOR: KAUFMAN REALTY

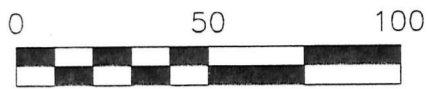

SCALE: 1"=50'

- STONE FOUND
- ▲ R.R. SPIKE FOUND
- 5/8" REBAR FOUND UNLESS OTHERWISE NOTED
- 5/8" REBAR SET WITH I.D. CAP I.D. CAP MARKED "BAKER 6938"

REFERENCES

- O.R. VOL. 178 PAGE 3177
- O.R. VOL. 210 PAGE 896
- PLAT VOL. 12 PAGE 549
- PLAT VOL. 12 PAGE 550
- PLAT VOL. 12 PAGE 984
- PLAT VOL. 14 PAGE 328
- PLAT VOL. 15 PAGE 131
- PLAT VOL. 19 PAGE 1237
- PLAT VOL. 19 PAGE 1367
- PLAT VOL. 19 PAGE 2985

BEARINGS FROM PLAT VOL. 12 PAGE 550

201700105953
B: 19 P: 3249
FILED FOR RECORD IN
HOLMES COUNTY, OH
ANITA HALL, COUNTY RECORDER
07/07/2017 2:43 PM
SMALL PLAT - 40.00
PAGES: 1
ORV 260 Pg 5715

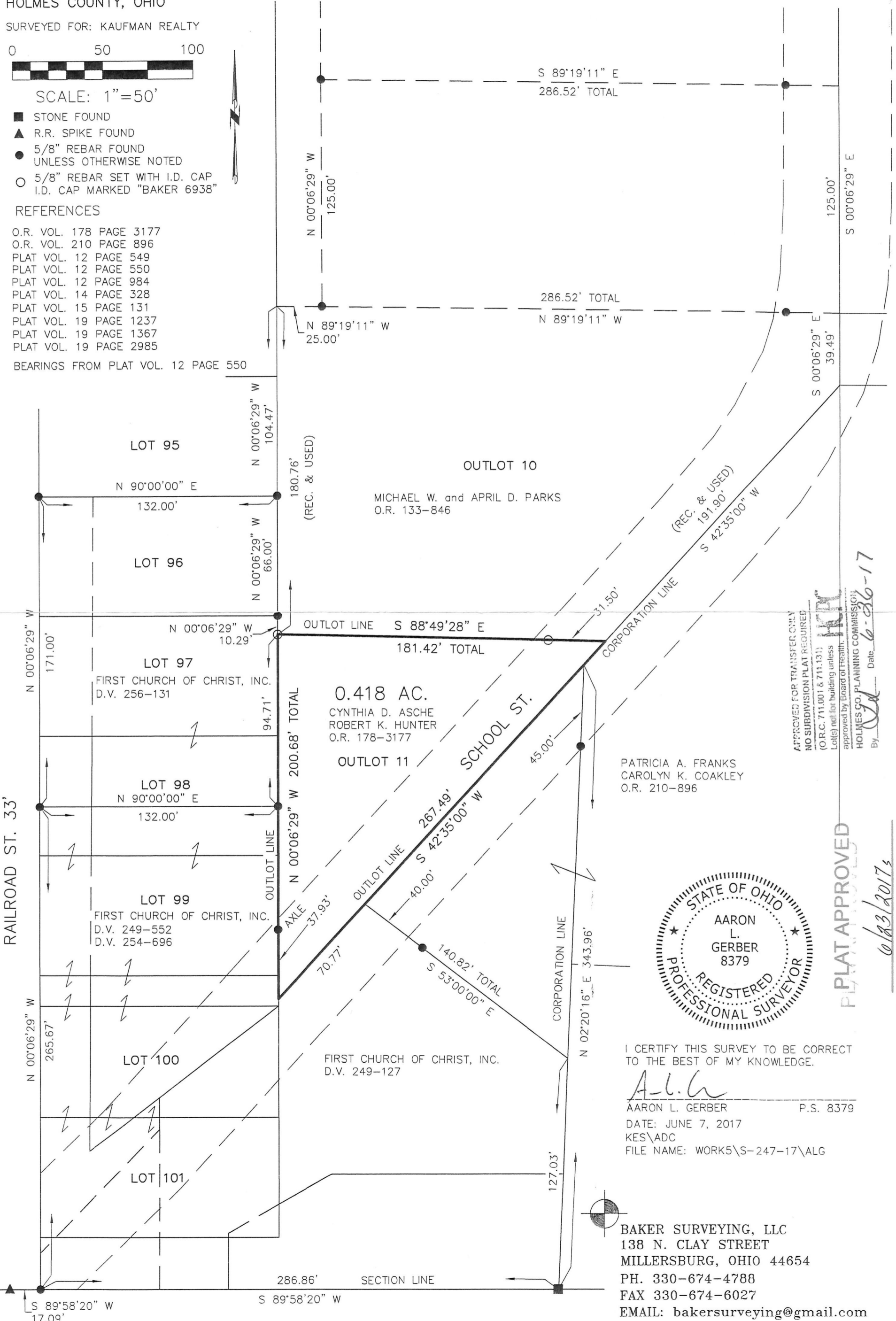

APPROVED FOR TRANSFER ONLY
NO SUBDIVISION PLAT REQUIRED
(O.R.C. 711.001 & 711.131)
Lot(s) not for building unless
approved by Board of Health.
HOLMES CO. PLANNING COMMISSION
By: *[Signature]* Date: 6-26-17



I CERTIFY THIS SURVEY TO BE CORRECT TO THE BEST OF MY KNOWLEDGE.
A.L.G.
AARON L. GERBER P.S. 8379
DATE: JUNE 7, 2017
KES\ADC
FILE NAME: WORK5\S-247-17\ALG

PLAT APPROVED
6/23/2017

BAKER SURVEYING, LLC
138 N. CLAY STREET
MILLERSBURG, OHIO 44654
PH. 330-674-4788
FAX 330-674-6027
EMAIL: bakersurveying@gmail.com