

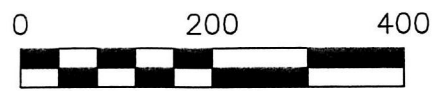

HARDY TOWNSHIP
S.W. QTR. SECTION 20
T-9 N; R-7 W
HOLMES COUNTY, OHIO

SURVEYED FOR: RONALD O'DELL



SCALE: 1"=200'

- 3/4" REBAR FOUND UNLESS OTHERWISE NOTED
- 5/8" REBAR SET WITH I.D. CAP I.D. CAP MARKED "BAKER 6938"

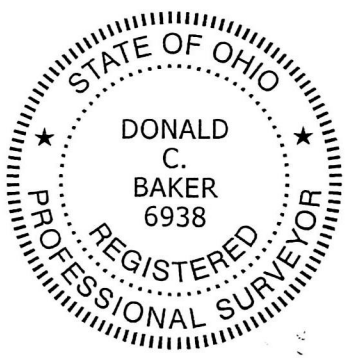

I CERTIFY THIS SURVEY TO BE CORRECT TO THE BEST OF MY KNOWLEDGE.

Donald C. Baker
DONALD C. BAKER P.S. 6938
DATE: MAY 16, 2017
FDB\ADC
FILE NAME: WORK4\S-228-17

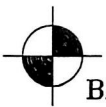
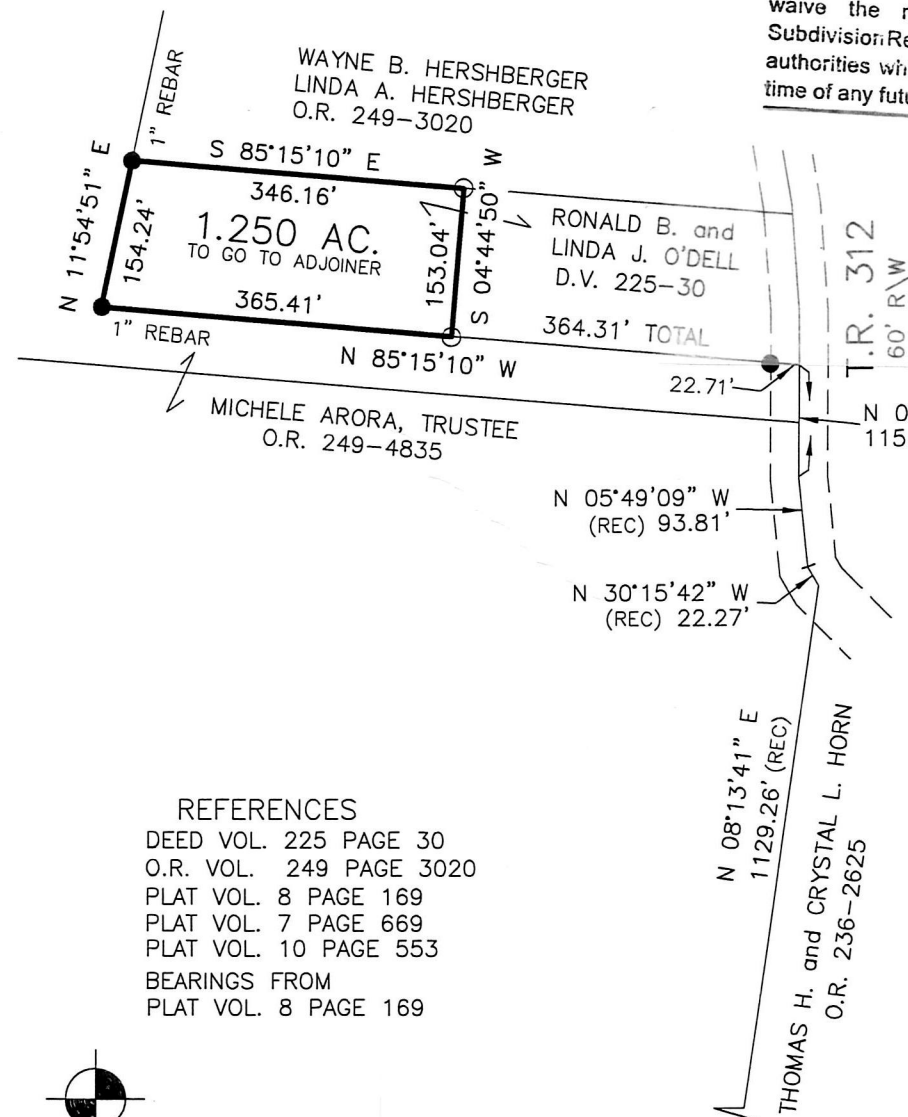

REFERENCES
DEED VOL. 225 PAGE 30
O.R. VOL. 249 PAGE 3020
PLAT VOL. 8 PAGE 169
PLAT VOL. 7 PAGE 669
PLAT VOL. 10 PAGE 553
BEARINGS FROM
PLAT VOL. 8 PAGE 169

BAKER SURVEYING, LLC
138 N. CLAY STREET
MILLERSBURG, OHIO 44654
PH. 330-674-4788
FAX 330-674-6027

Additional approval for this and any adjacent properties must be requested and granted prior to any future transfers by deed. Recording of this document does not waive the requirements of local Health District Subdivision Regulations or other governing authorities which may be in effect at the time of any future deed transfer.



201700105917

B: 19 P: 3243
FILED FOR RECORD IN
HOLMES COUNTY, OH
ANITA HALL, COUNTY RECORDER
07/05/2017 1:24 PM
SMALL PLAT .40.00

PAGES: 1
ORV 260 Pg 5473

APPROVED FOR TRANSFER ONLY
NO SUBDIVISION PLAT REQUIRED



(O.R.C. 711.001 & 711.131)
Lot(s) not for building unless
approved by Board of Health.

HOLMES CO. PLANNING COMMISSION
By *[Signature]* Date 5-31-17

PLAT APPROVED

5/25/2017 JB

NOTE: RECORD LEAD-IN FROM P. 8-169

(REC) 278.31' 20 | 20
SECTION LINE N 85°14'20" W 21 | 21