



Tx: 4019838

0 100 200



SCALE: 1"=100'

- ▲ R.R. SPIKE FOUND
- 5/8" REBAR FOUND UNLESS OTHERWISE NOTED
- 5/8" REBAR SET WITH I.D. CAP I.D. CAP MARKED "BAKER 6938"

PAINT TOWNSHIP
S.E. QTR. SECTION 31
T-15 N; R-11 W
HOLMES COUNTY, OHIO

SURVEYED FOR: LEROY YODER

LYDIA SCHLABACH
LYDIA YODER
JERRY LEE SCHLABACH
KATIE SCHLABACH
D.V. 245-644
D.V. 249-74
O.R. 201-2926

APPROVED FOR TRANSFER ONLY
NO SUBDIVISION PLAT REQUIRED

(O.R.C. 711.001 & 711.131)

Lot(s) not for building unless
approved by Board of Health.



HOLMES CO. PLANNING COMMISSION

By [Signature] Date 3-14-17



BAKER SURVEYING, LLC
138 N. CLAY STREET
MILLERSBURG, OHIO 44654
PH. 330-674-4788
FAX 330-674-6027

PLAT APPROVED

3/14/2017

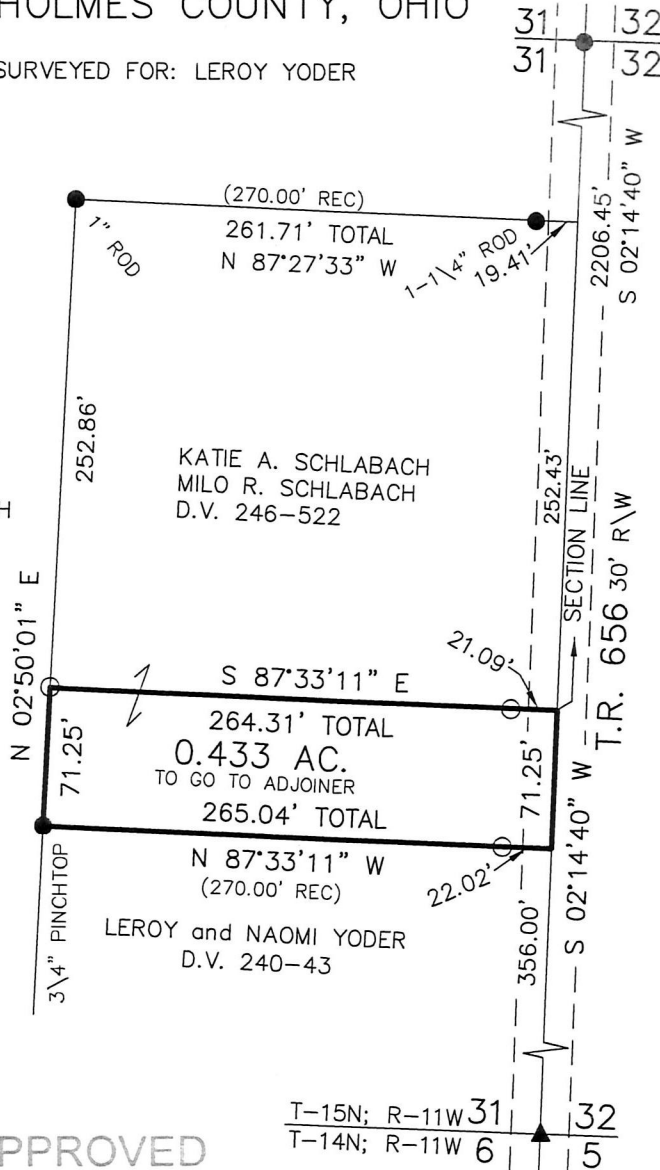

Additional approval for this and any adjacent properties must be requested and granted prior to any future transfers by deed. Recording of this document does not waive the requirements of local Health District Subdivision Regulations or other governing authorities which may be in effect at the time of any future deed transfer.



201700104641

B: 19 P: 3188

FILED FOR RECORD IN
HOLMES COUNTY, OH
ANITA HALL, COUNTY RECORDER

04/12/2017 3:18 PM

SMALL PLAT .40.00

PAGES: 1

REFERENCES

ORV 259 Pg 6465

- DEED VOL. 240 PAGE 43
- DEED VOL. 246 PAGE 522
- O.R. VOL. 201 PAGE 2926
- PLAT VOL. 8 PAGE 101
- PLAT VOL. 8 PAGE 323
- PLAT VOL. 19 PAGE 1672
- BEARINGS FROM
PLAT VOL. 19 PAGE 1672

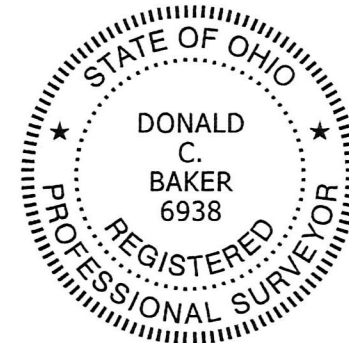

I CERTIFY THIS SURVEY TO BE CORRECT
TO THE BEST OF MY KNOWLEDGE.

Donald C Baker

DONALD C. BAKER

P.S. 6938

DATE: MARCH 3, 2017

KES\CJG

FILE NAME: WORK4\S-94-17

T-15N; R-11W 31
T-14N; R-11W 6